Microfilm Service & Sales
Company (Comp)
PO Box 8060
Dallas Texas

Dads Vote Annexation, Residents Protest

Canyon City Commissioners voted unanimously Monday night to annex a half section of land north of the city, which includes part of Hunsley Hills.

A delegation of some 20 Hunsley Hills residents met with the commissioners Monday at a public hearing on the involuntary annexation of the property.

Arch Hunsley, owner of the land, was among the residents who appeared before the city dads protesting the proposed annexation.

Commissioners voted following the two-hour meeting to begin proceedings for annexation. An annexation ordinance must be read twice by the commissioners before annexation is approved.

The land in question is a half section of land lying north of and abutting the city limits of Canyon. The annexation will claim 320 acres of Hunsley Hills and the area is one mile long, east to west, by one-half mile wide, north to south.

Hunsley began the hearing by asking the commissioners not to annex the land.

"I don't understand why you want to annex the 48 acres in the first section of Hunsley Hills. You have part of the golf course inside the city limits and part of the course outside the city," Hunsley noted.

The developer continued his plea to the commissioners by stating "We are becoming more and more socialistic and the government is leading the way. We are paying more taxes and many of us are looking for ways to get away from taxes in some way.

"I hope you don't see fit to take us into the city limits. Many here decided to get away from taxes, and if they can avoid city taxes perhaps it will help them make their home payments easier," Hunsley continued.

"If you do take us in, there is nothing we can do about it. We don't want to be taken into the city limits, we didn't ask to be taken in," he said.

Mrs. Francis Shell told commissioners, "In America today, any government--city, state or federal--has a right to take over a man's free enterprise. Mr. Hunsley has worked hard, and Canyon has not helped him.

"If you want to annex Hunsley Hills you should do it on another footing rather than the one you are doing it on now."

Dick Dawdy, another resident in the fashionable section north of the city, asked commissioners why Hunsley Hills is being taken into the city.

Clarence Eugene Thompson, mayor of Canyon, answered Dawdy by saying that if the city is to grow the logical thing to do is to make Hunsley Hills a part of the city.

"By annexing the proposed area, we will run into some problems, but if we put off annexation, the problems will become greater. We should go ahead and face them now," Thompson told the visitors.

"I feel that logically for orderly growth of Canyon and Hunsley Hills the two should become one community. Growth of both would be aided by the combination," Thompson continued.

"Why was no serious thought given to annexation before the water district petition was presented to you gentlemen?" Gary Garner, band instructor at West Texas State University, asked.

"If the water district had been formed and bonds passed to finance the district, then when the area was annexed in the future, the city would have to take the financial responsibility of the bonds," Thompson explained.

Commissioner George Ritter gave another reason for the annexation of the area. Ritter said owners of property further north of the Hunsley Hills Additions had unofficially asked for annexation and he did not believe in "leapfrogging".

"We need to expand our territorial jurisdiction, and annexing Hunsley Hills is a natural way to grow," Ritter noted.

"We are not interested in being paternal or getting Hunsley Hills because it is you. We are annexing it because of the territorial jurisdiction," Ritter continued.

"I understand that you men are looking after the city's good and we are looking after ourselves. I don't want the city to annex us. I present a personal plea not to be annexed," Garner said.

Another problem questioned during the Monday night session was the sewer situation.

Dewey Bryant, city manager, said details of how water and sewer problems would be worked out had not been discussed, by the city.

"We have asked the city engineers to draw up plans so we can work out the details," Bryant said.

One resident asked if the same restrictions, which are now in effect in Hunsley Hills, will be effective if the area is annexed.

A. W. Lair, city attorney, said Hunsley could still retain restrictions in his deeds to the property.

Residents seemed to be concerned about the amount of city taxes which may be assessed on the golf course. Bryant told those at the meeting taxes would run about $2.25 a year per acre. He said the $2.25 would be an estimate, but should be fairly close to what will be charged.

He also explained the conveniences which the people might expect when and if they became a part of the city.

"You will get water and sewer service, street lights, street maintenance, trash collection, better fire protection and police protection," he emphasized.

"I noticed that your streets have some cracks in them, and if they aren't seal coated in a few years they will give you some trouble. And it costs money to keep streets in good condition.

"We are not trying to jump in and run to make a fast buck. We are not interested in taxing people. I estimate that we will lose money on you for the first five years you are in the city," Bryant continued.

In the closing statements of the public hearing, Hunsley Hills residents asked the commissioners to give Hunsley special consideration in dealing with him.

They pointed out that since much of the area already is developed it constitutes a unique case. Normally areas annexed are not developed prior to annexation and are added to the city upon request of developers.

Commissioner Paul Lindsey made the motion to annex the land and Commissioner Ritter seconded the motion. Commissioners voted unanimously to annex the half section of land north of the city on the first reading of the ordinance.

Commissioners said the annexation will be final around the last of the year.

In other action Monday, city dads passed a city ordinance on the first reading to rezone lots 1 and 2 in block 59 of the original town from a dwelling to a retail classification. The ordinance also deleted dental clinics as permissible in dwelling districts.

Commissioners were invited to attend a demonstration of a fire alert system which will be presented at the Canyon Voluntary Fire Department Wednesday at 7:30 p.m.

Dads also were invited to meet with the Canyon Independent School Board Tuesday night, Nov. 17, to discuss possibilities of engaging a private firm to reappraise the property within the city in conjunction with the school district and Randall County.

Commissioners discussed the purchase of more office space, but postponed a decision to a future meeting date.

Disbursements for the months of August, September and October were approved by the commissioners. Showing as the unencumbered balance at the end of seven month's expenditures was $153,147.08, according to Bryant.

BEAT THE AGGIES

The Canyon News

VOL. 69 NO. 32 | CANYON, TEXAS | THURSDAY, NOVEMBER 12, 1964 | 20 PAGES 2 SECTIONS | TEN CENTS

BEAT THE MULES

Happy smiles, a tear or two, and the Cable family is at home at last. Mrs. C. B. Cable was left a widow last spring when her husband died of an accidentally self-inflicted gunshot wound. She and her seven children were given a home, which was moved into the city limits of Canyon. Canyon residents have pitched in during the past few months donating time and money to get the home in shape for the family. This week Bill Wilson, second from right, Randall County Justice of the Peace, presented Mrs. Cable with the home keys. With Wilson is Jack Ziegler, one of the men who donated the home. The Cable children include left to right, Clyde, Roy, Gladys, Hope, Martha, Mrs. Cable, Howard and Nelda.

Canyon Folks Complete Work On Cable Home, Family Moves

Seven months of asking, working, donating, spending--and for Mrs. C. B. Cable praying--came to a beautiful climax this week.

Mrs. Cable and her seven children were presented keys to their new home Monday of this week.

The home, donated by several Canyon businessmen last spring, was completed this week, after long months of hard work by Canyon residents.

Mrs. Cable, widowed last April when her husband died of accidentally self-inflicted gunshot wounds, was in financial trouble as summer began. Her social security check was not enough to keep her seven children clothed and fed and together.

Bill Wilson, Randall County Justice of the Peace, heard about the distressed woman and along with other men in town decided to help.

Wilson began asking for aid. Money, time, labor..all were needed, and the folks of Canyon responded.

Slowly money began to flow into Wilson's office. The men who gave the house said it could be moved, and the house was carried to the west end of Canyon.

But the old house needed some repairs..inside and out. And Wilson and his convincing manners started on what turned into a six-month job.

The walls inside the house had to be repaired and painted. Plumbing had to be done, electricity by Wayne Wirt Electric Company was started, cabinets were needed, rooms had to be resized, petitions added, ceilings replastered, floors worked on, windows and doors straightened.

And men worked.

Money often got low, but a plea would go out from workers, and more money came in. Labor was donated, equipment was donated, time was donated, and work continued.

Civic clubs in Canyon made work projects at the home; special funds were set up by various clubs for the Cable family.

Individuals and groups labored together. Sometimes it was cold in the future home of the Cables. But work went on.

Finally, the work was done. Mrs. Cable and her family of seven came to their new home for a peek before they began moving.

The once shaky house, had blossomed into a beautiful home freshly painted, shiny floors, and clean windows.

This week Mrs. Cable her children, Clyde, Hope, Nelda, Martha, Roy, Howard, and Gladys are changing homes. They are looking forward to life in their new surroundings.

Mrs. Cable is planning to babysit to make money to keep her family together.

"She's had enough experience with her seven children to know how to baby sit," Wilson said this week.

"I want to thank everyone who has helped in this project. We feel that we kept this family together by finding them a home in town. And for all the people who have helped, I say thanks," Wilson noted.

But the work is still not over. More money is needed. According to Wilson, a few hundred dollars is needed to pay off final bills on the home.

"For those people who have not had an opportunity to donate, they can still do so by dropping the money into the mail or come by my office.

"A little more is needed, and the project will be ended," he concluded.

Money should be given to W. A. "Bill" Wilson, Justice of the Peace, Randall County Courthouse Annex, Canyon, Texas.

New High Totaled In Drive

An all-time high was hit this year by the Canyon Boy Scout fund workers.

A grand total of $3877 was collected by the local workers during the four week campaign, which will end Friday.

Gene McGlasson, drive chairman, said the $3877 is $175 above what was collected last year during the drive.

McGlasson also pointed out that from 87 sustaining members, $1284.50 was collected. The remaining $2597.50 was donated by persons during the door-to-door campaign.

Bond Ballot In Question

Conduct of absentee balloting on a proposed $500,000 county airport bond issue was questioned before commissioners court Monday.

The bond issue was defeated a week ago Tuesday with 4001 votes against it and 3829 for it.

Curtis Neal, Amarillo attorney representing proponents of the issue, said only 35 absentee votes were cast on the bond issue although 1143 persons voted absentee.

Two absentee ballots were available---one for the general election and one for the bond issue.

County Clerk Tommy Lair said bond issue ballots were given out only when specifically requested.

Neal said there is a difference of interpretation of the law governing conduct of absentee balloting. He requested that Randall County Criminal District Attorney George Dowlen seek clarification from At-

(See Bond, Page 7)

Community Center Tops C-C Suggestions

Sorghum Harvest Picks Up

Grain sorghum harvest gained speed this week as good weather returned to Randall County.

County Agent John Brazzil estimates that the harvest is 75 percent complete.

Many producers believe a good freeze would help finish this job in a hurry, Brazzil said. Field crops have been scorched but not killed.

Some wheat pasture now is available in most parts of the county, according to Brazzil. Moisture during the past two weeks has been spotted. Subsoil moisture remains below desired levels in most sections but wheat is looking good, Brazzil reported.

Brazzil said wheat pasture this year will postpone need for cattle feeding. He noted that this is of major importance since we have a shortage of roughage in this area.

Stalk fields now are being grazed. Producers believe that very little extra feeding will be necessary until early next year unless severe weather comes earlier than expected.

Cotton harvest is being delayed until the crop is open and dry, Brazzil said. Stripper harvesters then will be used to make short work of the cotton crop.

A few yields approaching two bales per acre are expected, Brazzil reported.

Court Taps Lloyd King

A South Amarillo attorney was named county judge Monday.

He is Lloyd King, 58 years old, who has been a practicing attorney in Amarillo for the past 31 years. He will serve out the term of Wayland Angel, who resigned recently. The term expires in 1966.

Oath of office was administered by County Clerk Tommy Lair.

"I'm glad to be on your team," King observed. "Let's just work for Randall County."

King, who holds a Cumberland University law degree, moved to Amarillo from Austin in 1933. He served as district attorney for the 47th Judicial District, then made up of Randall, Potter and Armstrong Counties, from 1947 until 1950.

King said he will work five days a week at his Randall County court house office.

"I consider it a full time job and I'm going to take care of the job here," he declared.

King's general law practice office is located in the Fisk Building in downtown Amarillo. He said he will work Saturdays there.

New Trial Granted In Stroup Case

A new trial was granted Wednesday in the Gaylord Stroup vs. W. R. Moore damage suit.

Stroup was awarded $30,000 in damages here in October on a default judgement handed down by Judge Gene Jordan.

Stroup won a default judgement against Moore, a Wayside rancher, alleging that his good name had been injured by Moore's declaration that "Gaylord has been stealing some of my cattle."

Judge Jordan granted a new trial after a motion by A. W. Lair, attorney for Moore.

D.B. Holland Rites Today

Funeral services for Doss B. Holland, 83, will be held today, Thursday, at 3 p.m. in LaGrone Funeral Chapel.

Burial will follow in Dreamland Cemetery with Rev. Strauss Atkinson, pastor of the Canyon First Baptist Church, Dr. J. E. Low, and Rev. John Roberts, Baptist missionary, officiating.

Mr. Holland, a resident of Canyon since 1929, died at 7:30 a.m. Wednesday in his home at 1312 Fourth Avenue.

He was born July 27, 1881, in Greenville, Arkansas. He married Rhoda Roberts in January, 1903 and the couple lived in Poteau, Oklahoma for sever-

(See D. B., Page 7)

Report Discusses Adequate Library

Need for a community center building was the most discussed and most often suggested project during the community forum conducted recently by the Canyon Chamber of Commerce.

The forum was conducted in cooperation with the West Texas Chamber.

A report completed this week said a community center building was suggested 121 times during the forum. The report was prepared by the West Texas Chamber.

Forum cards revealed that 1130 suggestions were made in 92 separate project classifications for the development of Canyon and its surrounding territory.

Ralph Duncan, West Texas Chamber representative who prepared the report, said 250 persons took part in the forum here during a two-day period the latter part of last month.

Canyon Chamber of Commerce board of directors will use the report as a guide in formulating a program of work for next year.

Duncan said 289, or 26 percent of the total, suggestions made in the forum dealt with community betterment.

These suggested a study of need for additional traffic control lights, stop and yield signs and improved street lighting.

Other community improvement suggestions included cleanup campaign, removal of unsightly buildings, improved telephone service, improved street signs and house numbering and several others.

Long-range community improvement suggestions dealt with street improvement, more adequate library facility, constant study of municipal water supply, zoning, airport, housing and hospital facilities.

Duncan said 103 persons made suggestions dealing with Canyon restaurant facilities. These ranged from suggesting a need for restaurant facilities with rooms for parties to suggestion that restaurants observe later closing hours.

Sixty-eight suggested establishment of a shopping center with chain stores, 62 suggested a wider selection of merchandise be made available and 54 wanted a survey to determine price comparison in competitive cities.

Thirty-seven persons suggested stepped up advertising to encourage tourists to visit the Canyon area.

The report said 44 persons suggested the Chamber of Commerce seek small adaptable industries including industries that could create better markets for locally produced dairy and farm products. Forty-six suggested that the chamber seek industry and commercial business installations that can use part-time college and high school student employees.

Thirteen projects were suggested to improve agriculture in the community.

Nine projects were suggested for improvement of programs and facilities at West Texas State University and in the public school system.

The report will be studied by the Chamber board at a regular meeting to be held Nov. 23.

County Clerk Tommy Lair, left, is shown here administering the oath of office to Lloyd King. King Monday was named by commissioners court to serve out the unexpired term of Wayland Angel, who recently resigned as Randall County judge.

by Troy Martin FROM THE CANYON RIM

Surprisingly, politics still dominate conversation more than a week after the election.

Of course, everyone is doing his own post mortem on why Republicans were literally smashed at the polls. In the first place, Barry Goldwater was surrounded by men who are relatively amateurs.

Lyndon Johnson, himself a master politician, was surrounded by professionals. In politics, professionals win.

Liberal Republicans turned on Goldwater. Even had they not done this, he probably would have been defeated but a healthy balance of power might have been maintained in Congress.

Goldwater was confronted by a hostile press. This alone was an obstacle not to be taken lightly.

In a goodly portion of the country the Republicans have absolutely no power base.

Even in places where Republicans have run well in the past they have not bothered to establish power bases in the court houses and the state houses.

We call attention to Randall County, for instance, where the Republican nominee polled a 2,000 vote majority. Yet, there was only one Republican candidate for county office and he went down in defeat.

Any politician will tell you that a power base is indispensable.

From its power base in the court houses and the state house, the Texas Democratic Party has played a dominant role in national party politics for almost 40 years.

To prove our point, we cite John Nance Garner, Sam Rayburn, George Mahon and Lyndon Johnson.

Entrenched bureaucracy is the real clincher in analyzing what beat Goldwater and what will defeat any conservative candidate for the Presidency. There are enough people on government pay rolls to decide a Presidential election.

For these and many other reasons, we draw the conclusion that election of a conservative President is about as likely as the return of the Bourbons to the throne of France.

* * * * *

There is a rumor making the rounds across the state that Texas politics already have been shaped for the next four years, at least.

This is how it goes:

Governor John Connally will become Secretary of Defense when Robert McNamara steps down. This will make Preston Smith governor and avoid a confrontation between Smith and Waggoner Carr.

Smith will run without serious opposition on the Democratic ticket in 1966. Carr will remain on as attorney general and await his turn for the mansion.

Connally will step down as Secretary of Defense in 1966 to run against Senator John Tower. Lyndon Johnson will need a strong right arm in the senate by that time to neutralize Kennedy power abuilding there.

Connally is an able politician in his own right and with the Johnson springboard will probably become a national figure in years ahead.

* * * * *

The girls at the district clerk's office have a problem ----a blinking light.

About three weeks ago the amber signal light, which operates off a battery, was presented in evidence in a civil court case.

The owner did not take it with him when court dismissed. The light stood in the hall and blinked. District Clerk Mavis Hill put it in a storage closet when it made the girls in her office nervous.

The girls found that its blinking in the closet bothered them even more when they had to go there for supplies. It was moved back to the hall. It was there this week, still blinking day and night.

SEE
THE FESTIVAL OF PHOTOGRAPHY
OLYMPIC THEATER
SUNDAY NOV. 15

The Canyon News wants your news. Telephone OL 5-2141, or stop by the News office.

MEANDERING WITH MARGO

One thing was amusing Saturday at the WT-Tech football game, and that was four men sitting behind me.

Huelyn Laycock, superintendent of schools in Canyon, and three of his brothers and their wives attended the clash in Lubbock, and all got eight seats together.

Dr. Kenneth Laycock, superintendent of schools in Levelland, and his charming wife were the first couple in the Laycock section. We shook hands and he began a tale of sadness.

Laycock said, with some doubt in his voice, that he was sure this was the right place. The problem seemed to be that his brother Huelyn had purchased tickets for all the families and had sent them to Levelland.

Kenneth arrived at the Jones Stadium gate and found he had forgotten the tickets. So he purchased two more which brought his total to four, and his pocketbook short $10.

As the story drew to an end, another brother appeared on the scene. This one was Dr. Royce Laycock, M. D., of Pampa. And right behind Royce were Robert Laycock of Shamrock, an insurance salesman, and Huelyn.

As the brothers shook hands, Kenneth's tale was again told, this time with family jokes added for spice.

And for the next two hours the jokes didn't stop.

From the minute Tech scored their first touchdown, one brother, who was a Raider fan, seemed to know just what to say to keep the other three Buff fans on edge. And the ribbing didn't let up.

As the game ended, the Levelland superintendent was over heard as muttering something about he should have known $10 seats would be bad luck.

My father's mother celebrated her 94--or was it 95th--birthday last weekend, and thinking back over the years I'm sure she had some clever remarks concerning her long life.

One of the best scenes I will remember about this lovable woman, who has a wit that stops most folks, is several years ago when she was a youngster of early 80's.

Grandmother Williams, the family decided, needed to go along on a two-week vacation. The idea appealed to her, so plans were made to include her with the five of us.

She fit right into the scene, with her ability to cook over an open fire. Yes, you guessed it, we were going on a camping trip to California.

Every family goes through that camping-out stage at least once, and with three girls, a woman 83 and a non-camping wife, my father had normal apprehensions.

The first insight we had concerning what was in store for us came several days before we left. We were all going to sleep in sleeping bags, and this of course meant Grandma too.

So, in order to make sure she could get into and out of that bag, we unrolled the warm padding in the middle of the living room floor and told her to "get in it".

The getting down wasn't too bad, but that getting up was a killer. This is when Dad realized her arthritis was far worse than she had let on.

The family had a brief caucas and voted to get a cot, so she wouldn't have to get completely down on the ground.

As we travelled west and further into the mountains, the weather continued to grow colder.

One morning as we rolled out of the sack before the sun had a chance to brighten our way, I saw Grandmother standing over the coffee pot, tears running down her face from the pain of her legs and arms.

She turned to my father, bravely smiled, and said, "Ain't this fun?"

And she really meant it.

Probably as she celebrated her mid-90th birthday last week, she turned her hearing-aid up, sat up in her wheelchair and smiled and said, "Ain't this fun?"

She'll probably still be having fun throughout the remainder of her years. This spry great-grandmother is living example of the saying, Life begins at 80.

The only trouble is, she found life began all over again at 90 too.

WT Music Profs Judge Saturday

Dr. John E. Green and Gary Garner will serve as judges for high school band competition at Las Cruces Saturday.

Dr. Green, head of the music department, and Garner, director of bands at West Texas State University, will also judge junior and senior high school marching bands from El Paso Public Schools that afternoon.

Letter To The Editor

Nov. 4, 1964

Mr. Troy Martin
Canyon News
Canyon, Texas

Dear Sir;

The most important election in our country's history, except possibly the 1932 election in which FDR proved victorious, is over. What did it prove? It proved President Johnson victorious along with the fact that there are over 26,000,000 extremists in the United States.

Here are some of the things that you can look for in future years:

a. Look for an alarming rise of Communist activities in America.

b. Look for complete Socialism in America.

c. Look for recognition of China.

d. Look for a more pacisfistic foreign policy-one of appeasement, limited warfare, containment, disarmament, and peaceful co-existence.

e. Look for more federal aid to neutral and pro-Communist countries along with increased trading agreements with the Soviet Union.

f. Look for the abolishment of the House Committee on Un-American activities.

g. Look for change in immigration quota laws.

These are just a few of many inevitable changes that will take place. Will they be stopped? At this time, the odds are overwhelmingly negative.

Yours sincerely,

Eric Corbyn
Box 1001
W. T. Station

WT Seniors To Attend Conference

Two West Texas State University seniors have been selected to attend the Tenth Student Conference on National Affairs at Texas A&M University Dec. 9-12.

They are William Byerly, Pampa government major, and Patricia Haley, Canyon social studies major.

The conference annually attracts college and university students from throughout the United States and Canada to hear nationally-known speakers on speakers of national or international significance. The conference this year is to conduct a series of discussions on "Challenges to the Americas," and will deal with Pan-American trends.

Byerly is president of WTSU's Current Issues Club and is a nominee for a Woodrow Wilson Fellowship. Miss Haley is a member of Phi Alpha Theta, national history fraternity, the WTSU History Club, Student Education Association, and Zeta Tau Alpha, national social sorority.

Had a party? Or giving one? Tell The Canyon News about it. Telephone OL 5-2141, or stop by the News office on the west side of the square.

Dear Editor:

WHAT AN ADEQUATE AIRPORT MEANS

Fifteen years ago it was unusual to hear of a company which, in the process of a new plant site selection, expressed a need for nearby airport facilities.

The field of business aviation, in the interim, has grown tremendously. Progress has changed requirements so that now a company's decision to locate a new plant in a particular locality is contingent upon good airport facilities where otherwise facilities offered by different communities are equal.

What 100 new factory workers could mean to a community (per U. S. Chamber of Commerce)

296 more people
112 more households
51 more school children
$590,000 more personal income per year.
$270,000 more bank deposits
107 more passenger cars registered
174 more workers employed
4 more retail establishments
$360,000 more retail sales per year

Does your community have an adequate airport?

Mrs. J. C. Whittington

Canyon FFA Has Meeting

Thirty Future Farmers of America freshmen were advanced to the Greenhand rank Tuesday night at the regular FFA chapter meeting.

Boys were given the first degree in their FFA work. The next step will be chapter farmers for those who stay with the program.

In other action at the Canyon High School chapter meeting, members voted to donate money to Boys Ranch. A jar will be placed in the agriculture building for donations.

A committee of Troy Roach, Larry Robinson and James Evans is studying the possibilities of purchasing a camera for the organization.

Buying? Selling? Use the classified advertising pages of The Canyon News. Telephone OL 5-2141.

The Canyon News

The Canyon News, founded in 1896, is an independent newspaper dedicated to the best interests of the community, state and nation.

A subscription is $4.00 a year in Randall County and $5.00 a year elsewhere.

The Canyon News is published weekly at its offices, 412 15th Street, Canyon, Texas. Second class postage is paid in Canyon.

Any erroneous reflection upon the character, standing or reputation of any person, firm or corporation which may appear in the columns of this newspaper will be corrected upon being brought to the attention of the editor.

The Canyon News is a member of the Panhandle Press Association, Texas Press Association and National Editorial Association.

Troy Martin---Publisher
Margo Williams---City Editor
Lynza Caradine---Special Reporter
Phyllis Bonnie---Society Editor
James Martin---Advertising Department
Betty Donnell---Production Department
Margaret Wesley---Production Department
Debbie Dierking---Production Department
Joan Castleman---Receptionist

Debate Team To NMU December 4

West Texas State University debate teams, under the direction of Gene Lewis, will attend a two-day tournament at the university of New Mexico in December.

The two WT teams will leave Friday, Dec. 4 and return to Canyon Sunday, Dec. 6.

The debate team will assist in a high school debate workshop to be held on the WT campus this week.

Classified ads in the Canyon News get fast results.

MY SINCERE
THANKS
TO THE VOTERS OF
RANDALL COUNTY
PRECINCT 1
FOR YOUR CONFIDENCE EXPRESSED
IN RETURNING ME TO THE OFFICE OF
JUSTICE OF THE PEACE
W.A. "BILL" WILSON

It's Here! Album No.4
For your family's Holiday Pleasure

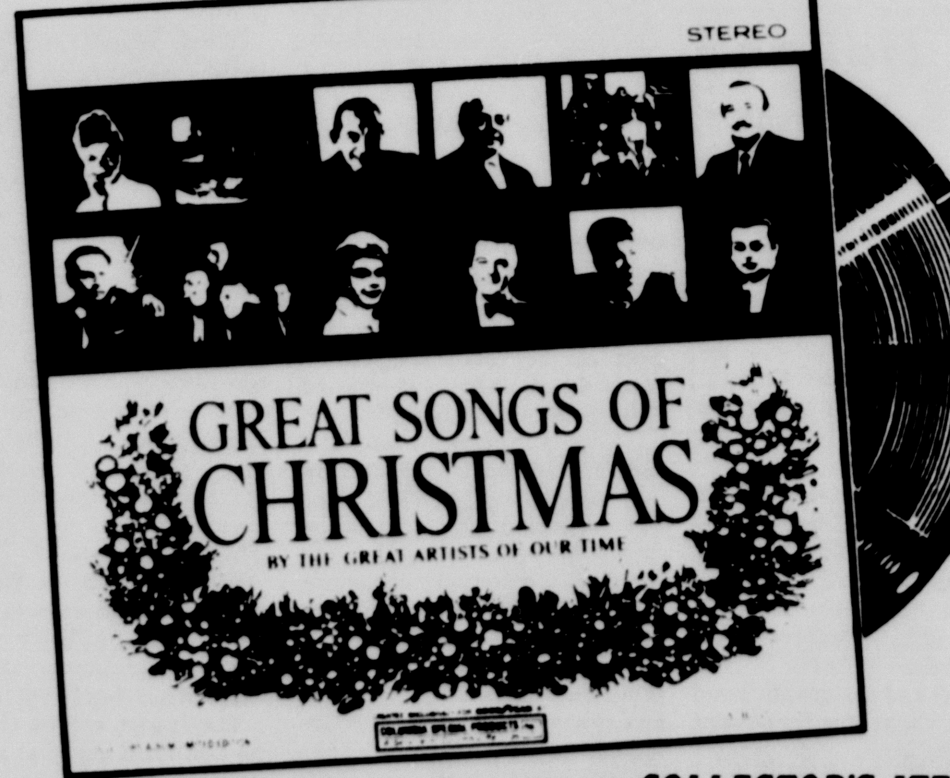

COLLECTOR'S ITEM
GREAT SONGS OF CHRISTMAS
- 33 1/3 R.P.M. long playing record
- 19 great Christmas selections by America's leading artists
- Exclusive with Goodyear dealers & stores
- Limited edition — buy yours now!

ONLY $1
In Stereo a 4.98 comparable value
In Monaural a 3.98 comparable value

IT'S GREAT FOR GIFT GIVING!

GET IT AT YOUR
GOODYEAR
DEALER
GRIFFIN TRUCK STOP
HIGHWAY 87 CANYON, TEXAS

SINCE IT WOULD BE
IMPOSSIBLE TO MEET EACH
OF YOU IN THE NEAR FUTURE
I WOULD LIKE TO TAKE
THIS MEANS OF SAYING
THANK YOU
TO ALL THOSE WHO SUPPORTED
ME IN ANY WAY IN CANDIDACY
FOR
CRIMINAL DISTRICT ATTORNEY
GEORGE DOWLEN

SPECIALS

99¢ LANOLIN PLUS
HAIR SPRAY
66¢

13.50 REVLON
ETERNA 27
CREAM
$8.50

$2.20 REVLON
AQUAMARINE
LOTION
$1.10

$1.00 MAX FACTOR
DEODORANT
79¢

$3.54 POLY VI SOL
DROPS
$2.50

89¢ McKESSON
ROOM DEODORANT
SPRAY 50¢

REVLON
FRAGRANCES
FROM
$2.00 TO $15.00
INTIMATE
AQUAMARINE
JOLIE MADAME
VENT VERT

MARY CHESS
FRAGRANCES
WHITE LILAC
GARDENIA
STRATEGY
YRAM

NINA RICCI
FRAGRANCES
CAPRICCI
LAUR du TEMPS

RUBINSTEIN
MAX FACTOR
REVLON
COTY
COSMETICS

COMPLETE STOCKS
HEATING PADS
$5.95 TO $10.95
VAPORIZER
$8.95

The PHARMACY
PRESCRIPTION SPECIALIST
OPEN 7 DAYS PER WEEK
WEST SIDE OF THE SQUARE
OL5-4242
REGISTERED PHARMACIST ON DUTY
R.F. SHELL, OWNER

Fraternity Distance Men Tote Pigskin To Texas Tech

Hale and hearty fraternity men braved darkness, distance and assorted dangers to run a football to Lubbock last weekend.

Men of Lambda Chi Alpha fraternity puffed in quarter-mile stretches some 10 hours, 20 minutes.

They transported the pigskin from the steps of West Texas State University's Administration Building to Texas Technological College's Jones Stadium.

The football was presented to Ron Botkin, president of Texas Tech's Student Body by Larry Elms, WTSU Student Body President, in ceremonies prior to the West Texas State and Tech football game Saturday night.

Understanding was that the winner of the game could keep the football.

Tech kept the football.

Approximately 40 boys took their turn running the lap carrying the ball.

They rode a big white bus when it was not their turn to tote the ball.

They encountered difficulty only twice during the 104-mile sprint.

At Kress they were greeted with a barrage of eggs thrown by youngsters.

North of Plainview a brake failure caused a bit of worry. They repaired the bus themselves and continued on their way.

Runners were transported by car to their appointed positions while the bus was being repaired.

"The night runners had trouble falling into holes," said a fraternity member seriously. "Otherwise we didn't have too many problems."

Larry Elms laughed, "I ran in the first team during the day. I would have been afraid of getting run over at night."

"On the bus we had cookies, sandwiches and punch donated by Canyon merchants," Elms continued. "We certainly appreciated this."

Elms stated surprise that the weather was so good on the day of the run. "It had been raining the day before so we were surprised when it was clear Friday," Elms said.

Glenn Hopkins, another Lambda Chi Alpha member, was the last man with the football and he puffed into Jones Stadium at 10:20 p.m. Friday night.

"We were pleased with the coverage we got from news media and with the cooperation we received from police officers along the way," Hopkins declared.

Elms was asked if Lambda Chi Alpha planned to make this a traditional run.

"No!" he stated emphatically.

"That run was enough," Elms continued, laughing. "We'll let Tech run it back next year.. .if they want to. . ."

"We're all thinking about running in the intramural turkey run now. We're a little sore, but in good shape, so we might as well enter it."

If you're only 10 pounds overweight, it may be a matter of cutting out starches, and sweets, taking a daily walk and doing some simple stretching exercises to obtain the desired weight.

VARSITY

THURSDAY ONLY

THE MEDICAL JUNGLE DOCTORS DON'T TALK ABOUT!

SHOCK CORRIDOR

Recommended For Adults Only!

35¢ TO ALL

FRI-SAT-SUN-MON-TUES

Rock Hudson Doris Day Tony Randall

send you their ever-lovin best—

Send Me No Flowers

....just send me!

A MARTIN MELCHER Production - A UNIVERSAL Picture Technicolor

WEDNESDAY ONLY

RICHARD EGAN DOROTHY McGUIRE TROY DONAHUE IN "A SUMMER PLACE"

35¢ TO ALL

THURS-FRI-SAT NOV. 19-20-21

WALT DISNEY'S "THE MOON SPINNERS"

AND

THE CANYON STORY

FILMED IN CANYON IN BEAUTIFUL COLOR AND SOUND, STARRING 70 CANYON BOYS AND GIRLS IN "OUR GANG" TYPE COMEDY.

People, people everywhere, and still a place to sit. More than 2,000 people attended the annual Umbarger German Sausage Festival Sunday in the community just west of Canyon. And the St. Mary's Parish Hall was filled to capacity from 11 a.m. to 4 p.m. with people eating, buying and just doing some good Sunday talking. William B. Davis won the $200 wardrobe, which was given away during the afternoon. And the folks of Umbarger considered the fest "very successful."

Ronnie Botkin, president of Texas Technological College's student body, receives a football from Larry Elms, West Texas State University student body president. Elms, representing both WTSU and Lambda Chi Alpha fraternity, presented the football on behalf of the fraternity. Fraternity members left WT at noon Friday and took turns running quarter-mile laps to reach Tech's Jones Stadium in Lubbock at 10:20 p.m. Friday night. The football was presented to Botkin before the WTSU-Texas Tech football game Saturday night with understanding that winner of the game could keep the ball. Tech kept the football.

Sleighbell, our holiday elf, reminds you that there are only 37 shopping days left until Christmas comes. Be sure and don't forget anyone this year and do shop early.

Classified ads in The Canyon News get fast results.

DON'T GET HUNG UP THIS WINTER

Don't wait until it's too late to make some *really* low-cost storm windows. Do it NOW with Warp's EASY-ON Storm Window Kits. Each kit contains clear plastic, molding & nails. Ready to tack up . . . a complete storm window. EASY-ON . . . America's most popular window kit . . . is only 39¢ at your local dealer.

North Randall News

Mrs. L. C. Robinson FL6-7050 Mrs. Bill Harp FL5-0028

Second grade Brownies in our area met Wednesday at Mrs. Aduddell's home on McCormick Road. The girls practiced the investiture to be held next week at their regular meeting.

* * * * *

Third grade Brownies sang songs and played games last week at their meeting on Thursday. Vicky Loftin and Debra Coleman had refreshments.

* * * * *

Den 4 Cub Scouts met Tuesday at Betty Oglesby's house. They practiced their skit for November Pack meeting. Larry Brown had refreshments.

* * * * *

Den 5 Cub Scouts met Saturday morning with Gilda McFarland. Turtle paper weights were made out of rocks and felt. Ronald Moon had refreshments.

The boys went over the neighborhood collecting toys with their den chief Nobie Cates Saturday afternoon. The toys are to be repaired and distributed by Troop 66 in Canyon. Nobie would pick up other toys you would donated to this project. Please call him at FL 5-2080. Cash donations are also accepted to buy new toys, paint, etc.

* * * * *

Den mothers and committeemen are urged to attend the Adult Leader's Cub PowWow Nov. 14th.

* * * * *

Den 6 cubs had a mock inspection in preparation for official inspection Nov. 20 at Pack Meeting. The boys are working at home with their dads on a "cub scout genius" month project. The projects will be displayed and judged by dens at the pack meeting this month. Awards will go to boys for "Ingenuity" and "Workmanship".

Chris Doss celebrated his 10th birthday Nov. 4th with a party attended by Ronnie Cates, Mike Smith, Mark Hughes and several other neighborhood children. They played games in the house and were served hot dogs and cookies.

UNIFORMS OF VALUE AT A PRICE YOU CAN AFFORD.

STYLES-FABRICS PRICES TO PLEASE YOU

ROGERS UNIFORMS

39 SUNSET CENTER

FL5-1981

AMARILLO 79102

GOOD FOOD

GOOD 5¢ COFFEE

JACQUI'S STEAK HOUSE

9 TO 9 2323 EAST 4 TH AVENUE 6 DAYS A WEEK

Dr. Burwell Southern, Optometrist

1410 4TH AVE. OL 5-2312

Panhandle Optometric Association

Rotary District Governor Due Here

Rotary Internation district governor will make an official visit to Canyon Nov. 23-24.

Dr. T. Paige Carruth, president of the local Rotary Club, said H. Hicks Allen, district governor of district 573, will hold several meetings during his visit here.

Allen of Snyder will discuss Rotary plans with officers, directors and committee chairmen of the local club. He will arrive in Canyon at 3 p.m. Monday, Nov. 23, and the first of several meetings will begin at that time.

Monday night Mr. and Mrs. Allen will be guests of the local club for a dinner in the Gold Room in the East Cafeteria on the West Texas State University campus.

Following the dinner, a club assembly will be held in the top floor of the Panhandle-Plains Historical Museum.

Reports from each club committee will be given by the committee heads, according to Carruth.

At the regular Rotary noon meeting Tuesday, Allen will discuss with club members phases in the overall program which might be improved or changed.

"He will tell us what we are doing right and what we are doing wrong. The idea is to improve the local organization," Carruth said.

As district governor, Allen visits all 45 clubs in the district and conducts similar meetings with members.

Mr. and Mrs. H. M. Stokes have returned from a two-week vacation visiting with relatives throughout Texas. They visited with a nephew in Wichita Falls, and spent several days with their daughter and family, Mr. and Mrs. Henry Ellis in Paris. The Stokes continued on to Fort Worth and Dallas, and stopped in Hamilton for a visit with Mr. and Mrs. Ed Wilson. Returning to Canyon, the Stokes stopped in Plainview for a visit with L. L. Stokes, their nephew.

FROM

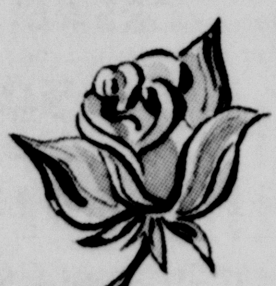

Pins TO PARTY DRESSES YOU WILL ALWAYS LOOK YOUR VERY BEST WHEN YOU CHOOSE YOUR FASHIONS FROM

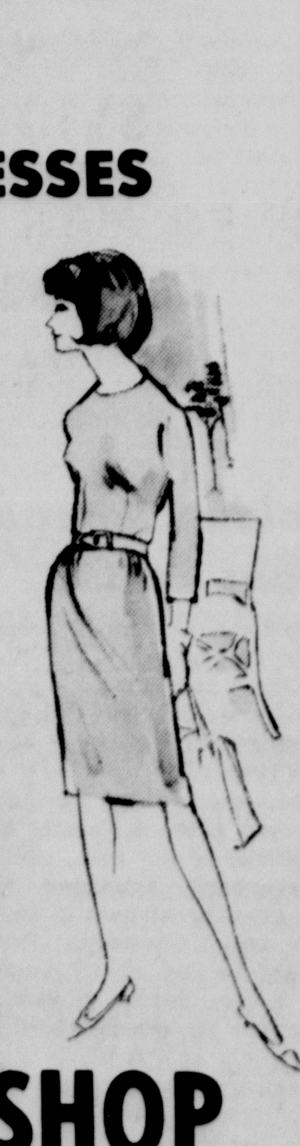

McDONALD'S SHOP

FOR THE FIRST TIME IN CANYON

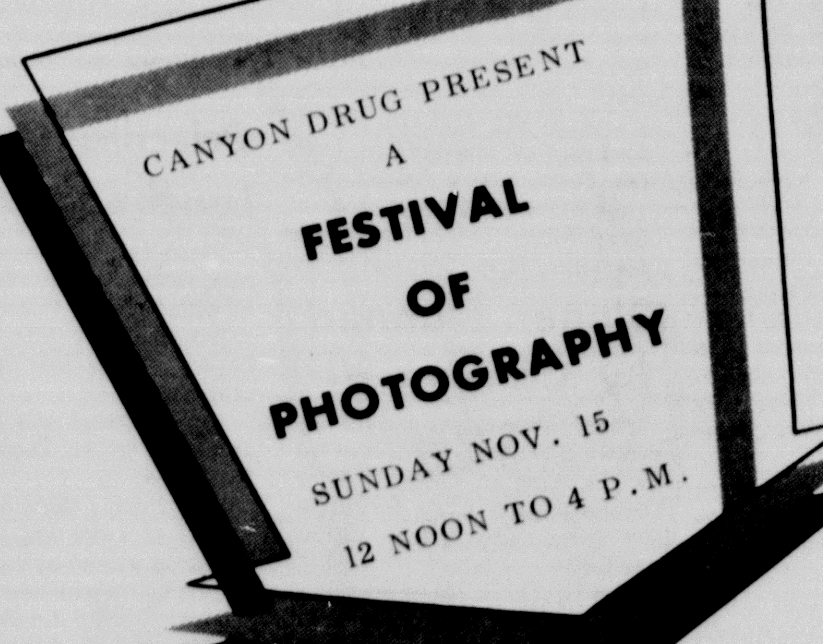

IN THE OLYMPIC THEATER

NORTH SIDE OF THE SQUARE

TIPS TO BE GIVEN ON PHOTOGRAPHY.

MOVIES - SLIDES STILLS - ETC.

FREE

ART GALLERY OF PHOTOGRAPHY ON DISPLAY

(PICTURES TAKEN BY HIGH SCHOOL STUDENTS)

NOTHING WILL BE FOR SALE

DOOR PRIZES

BRING YOUR OWN CAMERA

YOU WILL BE REWARDED

PHOTOGRAPHY EQUIPMENT WILL BE ON DISPLAY FOR YOUR INSPECTION

CANYON DRUG

NORTH SIDE OF THE SQUARE

ITEMS OF INTEREST TO Women

DZ Sweetheart

Shirley Anderle, president of Zeta Zeta chapter of Delta Zeta, social sorority, joins in the serenade in honor of the chapter's new sweetheart, Bill Cross. Cross was presented with the honors in a brief pinning ceremony Monday night in the patio of Shirley Hall by campus chapter members.

Buchanan-Boyd Vows Solemnized Oct. 23

Miss Judy Buchanan became the bride of James Boyd in a single ring ceremony performed Oct. 23 in the Dumas First Methodist Church.

Parents of the bride are Mr. and Mrs. J. W. Buchanan of Dumas. Mr. and Mrs. J. L. Boyd are parents of the bridegroom, and also of Dumas.

The ceremony was read by Rev. Clifford Trotter, pastor of the church, before an altar bouquet of large bronze mums flanked by two candle arrangements using light brown candles based with autumn colored leaves with a ribbon cluster in the center.

The bride's attendants were Ruth Babcock of Dumas and Mary Lemmond of Farmington, N.M. They wore blue dresses and corsages of bronze mums.

James Walton of Dumas was best man. Groomsman was Carroll Ladd, and assuming ushering duties were Frank Slagle, brother-in-law of the groom, and John Buchanan, brother of the bride.

Given in marriage by her father, the bride wore an oyster white suit with a mink collar. Her accessories were cranberry red. She carried a bouquet of bronze and red mums and roses atop a white Bible.

Following the ceremony, a reception was held in the home of the bride's parents.

The couple will be at home in Perryton.

The bride is a 1961 graduate of Dumas High School and attended West Texas State University for three years where she was a member of Tau Beta Sigma, honorary band sorority, Pi Kappa Delta, honorary forensics fraternity, and Alpha Psi Omega, honorary dramatics fraternity.

Her husband is a 1959 graduate of Dumas High School and served for four years in the United States Marine Corps. He is employed with Shamrock Oil and Gas of Perryton.

Meet Set For Garden Club

Members of Canyon Garden Club will meet Thursday, tonight, at 7:30 o'clock at the home of Mrs. Joe Frank for a regular meeting.

Mrs. W.R. Crow will present the program, "Frankly Artificial", dealing with artificial plant and floral arrangements.

Roll call will be answered by naming the plant for which each member is most thankful.

Co-hostess with Mrs. Frank is Mrs. Mary Bonnie, who will provide an artificial arrangement.

Canyon Study Plans Bazaar

Plans for the Christmas bazaar were made by members of the Canyon Study Club at their Tuesday evening with Mrs. Gary Garner.

Final date and time for the bazaar has not yet been set.

Gene McGlasson, Canyon attorney, spoke to club members on the limited rights of married women in the state, under the Texas constitution.

A federation report on famous women of Texas was presented by Mrs. Mark Clapp. Examples of famous pioneer women were given by Mrs. Roy Forehand.

Christmas plans were also made to work with the LaCasa home and the Wichita Falls home.

Mrs. Garner was assisted in serving refreshments of Westerner cake and hot cider by Mesdames Mark Clapp and Don Sheffy.

Members attending the meeting were Mesdames Robert Wood, Roy Forehand, Floyd Langford, Weyman Brown, Joe Britt, Charles Brasher, Dick Dawdy, Don Ray, Walter Cranmer, Dewey Bryant, James Russell, Don Byars, Johnny Raymond, Clapp, Sheffy, and the hostess, Mrs. Garner.

Putting the finishing touches on a Christmas wreath for the Canyon Study Club bazaar are (l to r) Mrs. Walter Cranmer, Mrs. Gary Garner, and Mrs. Don Byars. Mrs. Byars is serving the club as chairman of the Christmas bazaar. Final plans have not yet been completed and will be announced at a later time.

Miss Robinson, Nicholson Wed In Gruver Ceremony

In a ceremony solemnized Nov. 1 in Gruver, Miss Peggy Jean Robinson became the bride of Richard Nicholson.

The bride is the daughter of Mr. and Mrs. John C. Nicholson of Gruver, formerly of Canyon, and parents of the bridegroom are Mr. and Mrs. A. S. Nicholson of Borger.

The double ring ceremony was read at 2 p.m. in the First Methodist Church of Gruver, with Rev. R. L. Kirk, pastor of the church, officiating.

Mr. and Mrs. Bob Barns were the couple's only attendants.

For her wedding, the bride selected a knit suit of white wool with a matching jacket. She wore white accessories and a brief veil, and carried an arrangement of blue carnations atop a white Bible.

The couple is now at home in Gruver.

Mrs. Nicholson attended Canyon grade schools and is a Panhandle High School graduate. She attended Amarillo College and is presently employed with Gruver State Bank.

Her husband is a graduate of Borger High School and is associated with the Millen Brothers of Borger.

WOW's Schedule Salad Supper

WOW members have scheduled a salad supper at their regular meeting next Monday evening at 7:30 p.m.

Low calorie salads will be served to members.

Nine members attended the meeting held Monday evening at Loudene West's home, including 2 hares, 6 turtles and 1 pig.

The group will meet for the salad supper at 3102 Fourth Avenue.

Ruth Ann Brillhart was the winner of the towel contest at the meeting held last week at the home of Georgia Black.

Twelve members were present for the meeting, including two hares, three turtles, three ducks, three pigs and one hog.

In the team contest, the teams are split by only 1 1/2 pounds difference.

A new contest, including Christmas gifts, was begun and will be completed Dec. 14. Members will each bring a small gift, and the person who shows the greatest weight loss from the beginning of the contest will receive them.

Any persons interested in joining the group are invited to attend the meetings, or contact any of the members.

Zeta Zeta Attends Founders Day Tea

Members of the West Texas State University chapter of Delta Zeta social sorority observed their Founders Day at a tea held recently in Lubbock.

The occasion was hostessed by the Lubbock Alumnae chapter.

A brunch was followed by a talk given by Miss Jacqueline Olson, assistant Dean of Women at Texas Tech.

Announcement of the Delta Zeta woman of the year was made at the meeting, at the same time it was being announced to the other 152 collegiate chapters and 232 alumnae chapters through out the nation.

Receiving honors this year was Mrs. Helen Neal Radke, of Port Angeles, Washington. She is president of the local school board, and has been a member of the board since 1958. Mrs. Radke is also president of the National School Board Association.

Attending the celebration in Lubbock were Mrs. William R. Wilson and Mrs. Bruce Winn of Canyon, representing the Canyon Alumnae chapter.

Active Zeta Zeta members who attended were Shirley Anderle, Linda Jo Allison, Kaye Lovell, Sydna Taylor, Beverly Peck, Judy Jay, Sharon Corica, Louise Keaton, Sharion Bernaud, Margaret Williams, Doan Lusk, Carol Balfour, Sue Wiens, Polly McLain, Shirley Peters, Rita Stubblefield, Juaniza Titus, Elaine Elliott, Virginia Crounse, Ann Lupton, Fran Riney, Bambi Green, Ann Warwick, and Sarah Gentry.

Jolly Hobby Plans Yule

Club members of the Jolly Hobby Sewing club worked on Christmas decorations at their meeting Nov. 5 in the home of Mrs. Floyd Thomas.

Some members worked on Christmas wreaths, while others made Christmas trees from nylon net; work on Christmas tree skirts was also done.

Refreshments of coffee, iced tea and german chocolate cake were served to three guests, Mrs. Robert Wood, Mrs. Jay Cooper and Mrs. Cyrus Gnipper, and 12 members.

Attending the meeting were Mesdames Winston Davis, Herbert Gnipper, Ron Marlow, Walter Quinn, C. L. Shields, G. A. Stucker, Kenneth Tillman, Bill Toler, Elvis Tyler, Rudy Wesel, Mrs. R. G. Costley, and the hostess, Mrs. Thomas.

Club members will meet Nov. 19 in the home of Mrs. Ron Marlow, 2005 Walker in Amarillo, at 9 a.m.

Dinner Planned By Canyon HD

Plans were discussed for the annual Thanksgiving dinner at the meeting of Canyon Home Demonstration Club last Friday morning with Mrs. E. L. Hardaway.

Mrs. Jack Barnard presided at the meeting.

The event will be held in the home of Mrs. H. C. Adcock, Friday Nov. 13, beginning at 7 p.m. Table games will provide recreation for the occasion.

Attending the meeting were Mesdames Earl F. Hadley, Bill West, O. V. Weldert, L. K. Bolton, J. C. McClendon, Bill Money, H. C. Adcock, Jack Barnard, and the hostess Mrs. Hardaway.

SUE WESLEY

Miss Wesley Given Honors

Sue Wesley, daughter of Mr. and Mrs. E. E. Wesley of Brownfield, and granddaughter of Mr. and Mrs. J. W. Wesley of Happy was recently crowned Homecoming queen at Brownfeld High School.

She was chosen queen in homeroom elections prior to the game by students at Brownfield High.

Her court of honor was completed by Susan Zorns, junior princess, Jannis Jordon, sophomore duchess, and Patty Davis, freshman duchess.

The coronation was held during afternoon ceremonies.

Escorts for Miss Wesley and her attendants were class presidents, Darrell Franks, Doug Swell, Sterling Cox, and Kirk Brown.

Miss Wesley was presented with honors by Rod Moore, student council president.

She is a senior at Brownfield High School.

Canyon Capers Get Club Banner Back

Nine couples from Canyon Capers participated in the Light and Sound program held last Friday evening by Panhandle Heritage Foundation.

Following the program, club members traveled to Amarillo for a dance with the Santa Fe Chiefs and Squaws and succeeded in recapturing the club banner.

Beginners lessons will start in January. All those interested may contact any club member.

Attending the Monday night dance as guests at the Junior Livestock Building were Joe and Oleta Harris, Gene and Jimalle Smith, Dan and Mary Helen Page, Cecil and Veta Bell Jones, Don and Ramona Ralston, Don and Charlene Wells, James and Peggy McGowen, T. D. and Sherry Cannon, and Ricky White from Chiefs and Squaws in Amarillo.

Club members present at the meeting were Meade and Sue Michael, D. A. and Inez Prichard, Curtis and Shirley Lehnick, Ervin and Dorothy Davis, Lewell and Juanita Johnston, Ray and Kathy Blanks, Lee Roy and Gladys Bauer, and Emil and Dorothy Olson.

Club members welcomed back LaVerne and Squirrely Daniel.

The club will meet next Monday evening at 8 p.m. in the Junior Livestock Building for guest night. All interested persons are invited.

Priscilla Club Luncheon Dec. 1

Plans for the annual Christmas luncheon were made at the meeting of the Priscilla club, meeting at the home of Mrs. D. M. Foster last Wednesday afternoon.

The luncheon will be Dec. 2 at 1 p.m. in the home of Mrs. Bill Crow.

Mrs. Foster served refreshments of cake and coffee to members attending the meeting, including Mesdames H. M. Stokes, S. B. Loudder, Joe Frank, Alfred Bellah, T. S. Stevenson, Sr., Claude Boatman, C. M. Presley, Gladys Marshall, E. R. Cleavinger, Bill Crow, J. M. Daugherty, and a club guest, Mrs. A. K. Goodman.

Flower Program At Study Club

A program on "New Doors to Conservation" was presented at the Woman's Study Club of Happy at their meeting Nov. 3 in the L. E. Tolbert home.

Mrs. Clayton Devin, president, called the meeting to order and the pledge to the American flag was led by Mrs. Hobart McManigal.

Roll call, "My favorite flower", was answered by 20 members and 1 guest.

Mrs. Frank Watters read "The Legend of the Rose."

The program theme was introduced by the conservation chairman, Mrs. Cone Johnson, who presented Mrs. Bertie Culp. Mrs. Culp demonstrated techniques in flower drying.

Assisting Mrs. Tolbert as co-hostess was Mrs. Arthur Miller. Plate favors were miniature paper turkeys.

CUP CUSTARD
3 eggs
1 pint milk
3 Tbsp. sugar
1 tsp. vanilla

Bake in buttered dish in pan of water at 350 degrees until firm.

UCW Meet Hosted By First Methodist

World Community Day was celebrated by United Church Women of Canyon last Friday in the First Methodist Church.

Mrs. Ross Russell and Mrs. Marion Higdon presided as officers of the UCW of Canyon.

A solo was presented and group singing was led by Mrs. A. W. Lair.

Mrs. R.C. Busteed, and her committee of Mrs. W.A. Miller and Mrs. John B. Wilson, served refreshments and presented the program and prayer service.

Dr. John B. Wilson, Dean of the West Texas State University graduate school, was speaker for the morning. He brought out specific points on how the United States can assist world peace and unity by aiding needy communities

Dean Wilson urged the women to begin with the idea that all men are children of God and thus, brothers. More fortunate must help less fortunate brothers with all skills available in the modern world, taking care that they do not use bread as a bribe. Wilson stated that man should give bread but preserve freedom and dignity of those nations who eat bread.

World Community Day is an annual event of the United Church Women, and is held nationwide in the fall. The UCW also sponsors the World Day of Prayer, held in the spring.

YH-YF Meeting Slated Tuesday

Members of Young Homemakers and Young Farmers have slated a regular meeting next Tuesday evening at 7:30 p.m. at Canyon High School.

Mrs. Billy Bible, president of Young Homemakers, will conduct a business meeting for YH members.

Young Farmer members will hear a speaker from the Bushland Experiment Station. Carroll Duncan is in charge of the program for the group.

Golden Spread Plans Parties

Members of Golden Spread Home Demonstration Club held a talkfest and planning session at their meeting last Thursday morning in the home of Mrs. Fred Begert.

The entire club membership was present, planning the remainder of the year, with a smorgasbord scheduled for Nov. 19 at Blackburn's in Amarillo and a Christmas Party planned for Dec. 15 at 7 p.m. in the Farm Bureau Building. Time for the smorgasbord is 6 p.m.

Members attending the last week included Mesdames Jim Davis, John Harding, Leon Jamison, Lynn Williams, Tom Wright, John Miller, Ray Tinsley, Charles McDowell and Alan Ratliff.

Model Meeting Set By Beta Sigma Phi

Plans for the Model Meeting of Chi Upsilon chapter, Beta Sigma Phi, were made at the last meeting with Mrs. Speck Benham Wednesday evening.

Mrs. Wayne Turley was co-hostess.

The meeting was begun with all members standing for the Opening Ritual followed by the reading and approval of the previous minutes, roll call and the report of the treasurer. The business session was presided over by Mrs. Bob Henry.

The model meeting for all new Fall rushees and transferees will be Nov. 18 in the home of Mrs. Bob Henry. Mrs. Phil Magness will serve as co-hostess. A presentation of Beta Sigma Phi will be made by the membership committee and pledge agreements will be issued at this meeting.

Invitations for the Box Supper were approved. The supper will be Saturday evening, Nov. 14 at 8 p.m. in the Methodist Student Center. Final details were discussed and it was decided that the husbands would select the "prettiest" box at the supper before they are auctioned. Elmer Clement and Jack Berry will serve as auctioneers for the occasion.

Gunn Brothers Stamps "give-away tickets" were distributed to members. The 20 books of stamps will be given away Dec. 1, with time and place to be announced later.

The chapter decided to make the annual Christmas party with the husbands a Christmas Dance and smorgasbord. The party will be Dec. 19, with the place to be decided on at a later date.

Initial plans for the Valentine Ball, slated for Feb. 13 include a band. An order will be placed with the International office for two princess rhinestone broches to be presented to the Valentine Princesses this year instead of the usual silver star for her achievement band. The chapter will have two princesses, and a Valentine sweetheart. The sweetheart is entered in the International Sweetheart contest along with 1700 other chapter sweethearts.

Mrs. Janice Wadley's request for inactivity was granted, leaving the office of extension officer vacant. The office will be filled at the request of chapter executive board.

Chapter approved the gift of a crested baby spoon to Mrs. Robert Brotherton, former member advisor. The gift is a traditional one to sorority members when new additions to the family arrive.

Mrs. Phil Magness was presented with a hostess door prize at the closing of the meeting.

The Closing Ritual was followed by the "Mizpah".

Mrs. Norman Rice gave the program for the evening, entitled, "Personality and Relationship". She stressed that improving the personality should begin at home for that is where it counts the most and is the most influential, be it good or bad. Mrs. Rice gave suggestions on how to improve along these lines.

Chapter members attending the meeting were Mesdames Jack Berry, Carl Sims, Elmer Clement, Bob Sims, Norman Rice, Speck Benham, Bob Henry, Johnnie Robinson, J. Mack White, Wayne Turley and Phil Magness.

FHA Meeting Set Thursday

All Canyon High School members of Future Homemakers of America will meet Thursday, at 7 p.m. at the high school auditorium.

Sophomores will be in charge of the program, with Lorraine Taylor, president, handling arrangements.

Ray Musgrave, high school counselor, will talk on personality development, and Miss Harriet Moore, junior high homemaking teacher, will speak concerning requirements for a degree in home economics.

Mrs. Wesley Cox accompanied Canyon High School FHAers to Dumas Nov. 4 for participation in a leadership workshop for girls in that area.

There were a total of 116 girls in attendance, with Lee Ann Kelley, council president, Nancy Hicks, State FHA president and Gayle Rea, area second vice-president, attending from Canyon High.

Each of the girls made talks on their offices and were leaders in workshops.

Foods Program At FB Nov. 20

Peggy Kimsey, Southwestern Public Service demonstrator, will present a program on "Holiday Foods" Friday, Nov. 20, in Canyon.

The program will be given for home demonstration club members and all other interested persons, beginning at 1:30 p.m. in the Farm Bureau Building.

County extension service will sponsor the program.

Jaycee-ette Supper Given

Happy Jaycee-ette members attended a social dinner in the home of Nita Todd last Thursday evening with 17 present.

Covered dishes were brought by each member, and following dinner, bridge and other games were played.

Plans were made to attend a Southwestern Public Service Program Nov. 24 in Amarillo. The program will concern Holiday Foods. All members needing a ride should meet at the cafeteria at 6:30. The program is slated for 7:30 at Southwestern Public Service in Amarillo.

Members were requested to have doll clothing for the Christmas Doll Project completed and ready to turn in at the Nov. 24 meeting.

Jaycee-ettes attending the social dinner were Nita Todd, Phyllis Bradley, Gertha Campbell, Kirksie Cope, Joy Freeman, Linda McDonald, Joan McDonald, Della Venhaus, Betty Penn, Judy Shipman, Jimmie Middleton, Billie Pearson, Martha Payne, Connie Johnson, Betty Donnell, Shirley Williams, and Mary Nell Henry.

BEAUTY SHOPPING

WT BEAUTY -- Kay [illegible] is a freshman student at West Texas State. Her hometown is Hereford. Kay lists her favorite color as blue and says her hobbies are reading, water skiing and she likes to ride horses. English is the class she enjoys most. Kay majors in business education and plans to become a teacher. She lives in Cousins Hall.

Congrats To Nancy

Nancy Hicks, state Future Homemakers of America president from Canyon High School, receives congratulations from L. H. True, general chairman of Agriculture livestock, as Calvin Brints, state Future Farmers of America prexy, looks on. Nancy and Calvin were presented at the honor banquet at the State Fair of Texas during October. Nancy, a CHS senior, is the daughter of Mr. and Mrs. Orville Hicks.

TB Christmas Seal Chairman Named

Mrs. Wayland Angel of Canyon is heading the Randall County Christmas seal campaign for 1964.

Serving with Mrs. Angel will be Gene Edwards of Amarillo, who will lead the Potter county campaign.

Tom Seay, president of the Potter-Randall County Tuberculosis Association named the two as co-chairmen.

The Christmas seals, due to go on sale the middle of November, are in traditional holiday colors to brighten packages and letters.

Designs of the seals show a little girl kissing a happy Santa and a small boy admiring a huge, full Christmas stocking.

Funds from the sale of the seals will be used in prevention and treatment of tuberculosis and other respiratory diseases, such as bronchitis and asthma.

Over 80% of the money collected in the area will be used here.

Mrs. Angel, the wife of Wayland Angel, and mother of three children, Mary, Clifford, and Kenny, stated, "I am looking forward to working with the people of Randall County. Because of the importance of this drive, I am especially hoping for a very successful campaign."

Troth Rites Set Today

Mrs. Rose Troth, 59 years old, Borger, mother of Riley Troth of Canyon died at 8:50 o'clock Tuesday morning at North Plains Hospital in Borger.

Mrs. Troth was a long-time resident of Borger. She was the owner of the Pioneer Hotel there.

Funeral services will be held at 2 o'clock this afternoon (Thursday) in Simpson Funeral Home Chapel in Borger.

Officiating will be Rev. Archie Winkle, pastor of Borger First Assembly of God Church. Burial will be in Highland Park Cemetery at Borger.

Survivors, other than Mr. Troth, include three brothers, Edgar Higgins of El Reno, Okla., Alfred Higgins of Okarche, Okla., and James Higgins of Denver, Colo.; two sisters, Mrs. Fannie Choplin and Mrs. Bertie Choplin, both of Arapaho, Okla.; and two granddaughters.

Had a party? Or giving one? Tell The Canyon News about it. Telephone OL 5-2141, or stop by the News office on the west side of the square.

Toy Bowls End Kids Inc. Play

Toy Bowl play is set Sunday for the Canyon Comanche All Stars. Game will be in Amarillo.

Admission to the play-off, in Benton Park, is one new toy per person.

Playing for the Comanches are Kelly Tinsley, David Carter and Frank Belcher.

Two Toy Bowl games were played last Sunday in Amarillo.

The Cowboys lost 6-0 to Avondale. Playing for the Cowboys were John Hoover, Donnie Minier, Rick Hales and Sammy Kerbel.

Canyon's Junior Eagles were on the winning team against a second Avondale team. Eagles won 6-0 and scoring the touchdown was Bruce Winn, Canyon player. All-Star Eagles were Winn, Bill Moore, Allan Ebeling, Glen Johnson and Gary Byars.

Hospital Notes

Mrs. C.C. Howard, Surgical, Canyon.

Mrs. Anna Agusta Schmitz, Medical, Canyon.

Mrs. Charles C. Shelnutt, Medical, Canyon.

Mr. George Uselding, Medical, Happy.

Mr. Ray G. Cole, Medical, Hereford.

Mrs. J. Manley Bryan, Surgical, Canyon.

Mrs. Larry N. Tackitt, Medical, Happy.

Ricky Dan O'Donald, Surgical, Canyon.

Mrs. Harvey P. Artho, Surgical, Umbarger.

Mrs. Mae Bradshaw, Surgical, Guymon.

Mrs. John Edward Welch, Medical, Canyon.

Mrs. Bennie Woods, Medical, Canyon.

Mrs. Stanley Kilmer, Medical, Canyon.

Mr. Antonia Lavaris, Medical, New Mexico.

Miss Mary Ella Starker, Surgical, Happy.

BIRTHS

Mr. and Mrs. Roy T. Jones, baby boy, 11-4-64, Canyon.

Mr. and Mrs. Johnny E. Phelan, baby girl, 11-5-64, Canyon.

Mr. and Mrs. Charles Rufus Thrasher, baby boy, 11-6-64, Canyon.

Mr. and Mrs. James L. Collins, baby boy, 11-9-64, Canyon.

Designs of today
Complete Interior Decorating
Available at moderate prices...
ELLA W. ARMSTRONG
FL6-5189
SHOW ROOM
1302-B WEST 8TH
DR4-8831

Stanley Potter Gives Review Of CCA Pianist

(EDITOR'S NOTE: Stanley Potter has given the Canyon News a special review of the first Community Concert Association program, which was held Tuesday night in Canyon. Lee Luvisi, famed pianist appeared as the program. Following is Mr. Potter's critique of the evening's performance.)

BY STANLEY POTTER

If the Mozart Rondo was not as liquid and flowing as it might have been, then it was at least masculine and warm, qualities too often lacking in this music; but the Gigue Mr. Luvisi played with nuance perfectly suited to its chromatic nature.

The Wanderer Fantasy was more successful: well-planned and effectively executed with vitality to hold the listener's attention through the numerous repetition which it contains. This was Schubert on a grand scale.

Mr. Luvisi is surely a player of the Brahms genre. The four pieces from the opus 76, which he announced, were played with a ruggedness typically Brahmsian yet with clarity so the listener could savor every voice movement. These were presented with true devotion.

In the two Rachmaninoff Preludes (not Etudes-Tableaux) the Luvisi freshness was again evident making it an event for the aural senses. And finally there was the Liszt Rhapsody, vehicle for the pianist, played with great aplomb and bravura.

It was an evening of music which passed all too quickly. Because of Mr. Luvisi's well-trained pianism and his sensitive soul much music which is perhaps too familiar, can be heard as if for the first time, and some unfamiliar gem can make a lasting impression on first hearing.

HS Debaters At University

High School debaters will attend a workshop and tournament at West Texas State University Friday and Saturday.

Sponsoring the tourney is the speech department.

Professor Glenn Capp, Chairman of department of oral communications, Baylor University, is consultant and resource person.

Over 40 high schools are expected to be represented.

Faster Mail Begins Soon

Amarillo will become a sectional center for mail handling Saturday, Nov. 14, according to Marion Higdon, Canyon postmaster.

Higdon said that the sectioning is a method by which all mail funneled into satellite territory will go into a main office.

"There it will be reworked and dispatched overnight," he stated.

The project will eventually be in effect nationwide, with 36 sectional centers in Texas.

"At the present time, the project is about one-half completed," Higdon declared.

In Canyon practically all mail will be delivered overnight.

"We will receive one dispatch in early morning, and possibly another around 11 a.m. All our out-of-town mail will be made up in one dispatch instead of the 4 or 5 like we are making now," Higdon stated.

Mrs. Monica Heiman, Garrett Welsh of the West Texas State University modern languages department and Jan Briggs, teacher of French at Canyon High School, discuss acting problems for the play, "L'Allouette", to be presented in Branding Iron Theatre Nov. 20-21. Mrs. Heiman coaches Welsh, who plays the Dauphin and Miss Briggs, who plays the Queen Mother. Directing the play will be Rod Smith, WTSU language major and speech minor. Performances of the French play are scheduled to begin at 8:15 p.m. both nights.

FFA Places In Contest

Canyon High School Future Farmers of America attended a district contest Tuesday in Dumas, and walked away with four prizes.

The FFA senior chapter conducting team placed second in a field of 14 contestants.

Troy Roach, Larry Robinson, James Evans, Bill Bell, Charles Sykes, Lee Wilcox, Mickey Abbot, Larry Miller and Kyle Powers were on the team which placed second to Hereford FFA chapter.

In the senior skills contest, Larry Wesley, Jerry Erdman, Mike Fowler, and Bill Rickey placed fourth.

Eugene Bonds, Jon Lair and Royce Loveless won fourth place in the farm radio team, which competed at the contest Tuesday.

The junior chapter conduction team placed second in a field of 12 and the junior quiz team won a third place in a field of 12.

Cub Scouts

Boys in den 4, pack 31, met last Friday with their den mother, Mrs. L. D. Hunnicutt, and worked on miniature bowling games. Ronnie Brannum brought the idea and supplies for the pack project. Bobby Lindsey will choose the denactivity idea for this week and is responsible for supplies. Refreshments were served by Bobby Boyett.

You'll Have The Time — But Will You Have The Means?

ASK

MIKE MORRIS

2630 11TH AVE. OL5-3036

To really enjoy your retirement years, you will need more than social security brings you. You can guarantee more, with a life insurance retirement plan from Great American of Dallas.

GREAT AMERICAN of Dallas

INSURANCE COMPANIES

Fairview Breezes

By MRS. J. W. WESLEY

Mr. and Mrs. D. L. Whitson were surprised on their twenty-fifth wedding anniversary with a party, Nov. 4. Giving the party were the Whitson's children, Mr. and Mrs. Butch Parker and Denette, and Mr. and Mrs. M. C. Northam and Cherice and Kelly.

Mrs. Cecil Hunter and baby son are staying with her parents for a few days after being released from Neblett Hospital.

Mr. and Mrs. E. W. Schaeffer and Mr. and Mrs. Raford Shipman and children visited in Lockney with their daughter and sister and her family, Mr. and Mrs. Waine Bramlett and children recently.

Mr. and Mrs. Ervin Wilson were in Amarillo Thursday evening shopping.

Mrs. Raford Shipman took her mother to Amarillo Wednesday for an eye check-up.

Our go-everywhere woolens take off for the holidays!

GO BY CAR

IN VALUES TO $39.50

GO BY PLANE

AT ONE LOW PRICE!

JUNIOR & MISSES $18.98

Whisper-weight woolens — light and lovely mohair blends, interesting tweedy textures, crisp worsteds and others in the collection, to take you on your rounds beautifully. New-season colors and pastels!

beautiful savings on luxurious wool coats

$39.98

WARREN'S

STORE HOURS 8:00 AM TO 5:30 PM

Classified advertising rates are 6 cents per word for the first insertion and 3 cents per word for subsequent insertions. Similar rates are applicable to legal notices. Display advertising rates will be supplied upon request. Display rate cards are available.

FOR SALE

For the best deal on a new Buick, Rambler, motor boat or Johnson outboard motors, see Kinsey-Osborn Motors, Hereford, Texas. 142 Miles Avenue, Phone EM 4-0990. tfc-12

FOR SALE: Loans on homes in Canyon to buy, build or repair. Agent for First Federal Savings & Loan Association of Amarillo. A. B. Duncan. West side of □, Telephone OL 5-3252. tfc-26

INFORMATION on all Abstract and Title problems and questions at GUARANTY ABSTRACT AND TITLE COMPANY 16tf

Classified ads in The Canyon News get fast results.

EXECUTIVE LIVING
IN COUNTRY
1900 SQ FT.
40 ACRES
CALL
JUNE PITTARD
OL5-2345

BUY SELL OR TRADE

Type Writer $10.00 - Dinettes $22.50 to $30.00 - Heaters all sizes $3.00 up - China cabinets reduced prices - 2 piece divan & chair (beautiful) $90.00 - Hidabed $30.00 - roll away beds. desks. We have a few chest of drawers. chairs, end tables, etc. Come in and browse. You may find just what you want. We appreciate your business.

KENNAMER'S NEW & USED
WEST SIDE OF SQUARE OL5-4071

Furniture in the Edna Graham apartment is for sale November 12-14. 402 20th Street: French Provincial, eight piece bedroom suite, half price, $300.00, Gate-leg table (seats eight) five chairs with handmade needle point cushions, $85.00; Knee-hole desk, $50.00; Simmons upright roll-away bed, Sealy mattress, $50.00; Single bed, springs, mattress, $25.00; Simmons studio couch, $10.00; New divan, $95.00; Barrel back upholstered chair, $15.00. Electric hotpoint stove, $30.00. Large refrigerator, self defrosting, $195.00. Philco washer-drier, used fifteen months, one half price, $175.00. Electric lawn mower, $20.00. Hand mower, $4.00. Aerial $10.00. Sixty square yards wool carpet, used two years, $180.00. Porch swing $5.00 Garden tools, cooking utensils, pictures, china, crystal, etc. 1tc-32

FOR SALE: Almost new Stereo record player and brass stand. 2519 8th Ave. Apt. 12 OL 5-2944 1tp-32

Used RCA Whirlpool washer, stroller, Ironrite, playpen. Phone OL 5-3772 1tp-32

WOODY'S WOOD PILE
FIREPLACE WOOD
HINION - OAK - HICKORY
FREE DELIVERY
7152 CANYON EXPRESSWAY
AMARILLO FL6-4411

Used Equipment Bargains

*1-J. D. 4010 L.P. New Tires
*1-J. D. 7201 .P. (Very good)
*1-J. D. 3010 L.P. - Good
1-Case 830 DSL.
2-Baldwin Model "C" Late model combines (Extra nice)
1-Baldwin model "A" w/cab (Very Good)

1- John Deere 3010 LP

DR 6-6345

JOHN DEERE

TEXAS TRACTOR & EQUIP. CO.
Amarillo

25 lbs. Packaged Beef, assorted cuts from fully grain fed beef, $13.95. HAPPY FOOD BANK, HAPPY, TEXAS. tfc13

HOUSES FOR SALE: Old and new. OL5-3542. tfc27

FOR SALE: 50x10 - 1959 model trailer house. 2110 2nd Ave. OL5-3868. tfc30

FOR SALE BY OWNER: 3 bedroom house. Call OL5-4703 after 5 p.m. tfc27

FOR SALE: 3 bedroom house with storm shelter. 2601 13th Ave. OL5-3047. tfc28

REAL ESTATE

EXCITING NEW 3 B/R home, with Den & Fireplace, 2 1/2 Baths, Utility, & one of the most modern kitchens in the Panhandle.

2 B/R Brick, living room, kitchen & one car garage, $11,300.00.

LARGE OLDER HOME 4 B/R stucco, kitchen living room for only $7,000.00.

4 B/R home, with refinished kitchen, Large storage area in garage, 1814 3rd Avenue.

New 4 B/R Home, with 2 1/2 baths, Den with Fireplace. Located in the Beautiful Hunsley Hills Addition.

EXCEPTIONALLY NICE. 3 B/R home, with 1 3/4 Bath, Paneled Den, Loan is Established. 14,700.00.

CHRISTOPHER REAL ESTATE
418 15TH ST.
OL5-4354

FOR SALE: 50x10 trailer house. Two bedroom Early American style. Perfect condition, central heating, fully furnished. Guaranteed. Gurley 764-2478. 3tc-32

FOR SALE: 2 residential lots. 115 foot front on west 9th Ave. Priced for quick sale. Call OL 5-4448 2tp-32

FOR SALE: 1962 Ford pickup. $1000.00. J.C. Bellah. tfc-32

FOR SALE: Royal portable typewriter, good condition. Call OL 5-3665 3tc-32

FOR SALE: Refrigerator, baby bed, baby bassinette, dining table with two chairs, stove, and rotiller. 1809 7th Ave. 1tp-32

FOR SALE: 1956 Pontiac, top mechanical condition, new motor new tires, cooler, overload springs, original owner. Resonable. OL 5-2087 1tc-32

Classified ads get results.

NEW HOME OF "BOB BOOTH"
P40207

BOB RANDLE
P9396

FLYING BOB
MISS BOB

DUMPY
P2817

SHORTY
OKLAHOMA BEAUTY

MAX WINBERG, RT. 2 BOX 48-B,
HU8-3484 CANYON, TEXAS

FOR SALE: Steel clothesline post. Roberts Welding. tfc-51

FOR SALE: 1955 4 door Mercury. Jimmy Plain. OL5-3869. tfc11

FOR SALE or TRADE for Canyon property; 3 bedroom home, 1½ years old, located at 1106 8th St. near High School. Call OL5-3572. tfc25

FOR SALE: 2 - 2250 bu. steel grain bins. Call GY9-2121 or write Box 26, Umbarger for further information. tfc30

FOR SALE: One 3 bedroom and one 2 bedroom house on 5 lots located at 602 &606 west 7th Ave. Can be financed. OL 5-4410 2tc-32

FOR SALE: 1962 Pontiac Catalina Convertible, fully equipped, would finance, for right party. OL 5-4551 1tc-32

ARAGON & HILL DRILLING
DOMESTIC WELLS
AND PUMPS
WINDMILL SERVICE
PHONE OL5-2353
OR OL5-2653

FOR SALE: Refrigerator and furniture. OL5-3894 or OL5-3031. Art Roberts. tfc29

FOR SALE: Thanksgiving Turkeys. Will deliver. Jerry Johnigan, OL5-3378. 2tc-32

FOR SALE: Gillmore 40 inch folding loom; 4 harness, six treadle, all needed equipment. 2221 S. Tyler, Amarillo, Phone DR6-8659. 3tc31

FOR SALE: 97 Winchester, 6 shot, 12 gauge pump gun in good shape. Hunting coat, new. One box shells. All for $45.00. See at 408 Foster Lane, Canyon. tfc31

FOR SALE: Refrigerator, G.E. electric stove apt. size, and electric hot water tank 40 gallons. $25.00 each. H. R. Hungate. 2tp30

FOR RENT

FOR RENT: Furnished one or two bedroom apartments. OL5-3961. tfc14

FOR RENT: Blue Luster Electric shampoo machine to shampoo carpets yourself. Thompson's tfc16

FOR RENT: 3 room furnished apartments, $55-70 per month. Water furnished. 2507 9th Ave. OL5-3364. Bill Downing. tfc18

FOR RENT: 3 room furnished house. Private yard. OL5-3214. tfc15

FOR RENT: Furnished 3 room house. 508 22nd St. Inquire 510 22nd St. OL5-3776. tfc29

TRI-STATE FENCE COMPANY
RESIDENTIAL & COMMERCIAL
CALL D.M. FOSTER, CANYON
FOR FREE ESTIMATE
OL5-3030

REAL ESTATE FOR SALE

Under construction, 3 Bedroom garage, dwelling built with style including a fireplace. Total price $14,250.00 and close to schools. We will figure this one close.

2250 sq. ft. new dwelling Everything Automatic including A/C - Fireplace - Beautiful home and builder will consider trade.

3 Bedroom, 1 3/4 Bath, 2 car garage located in Hidden Valley. This is a fine new home with Fireplace and separate living room. Priced under commitment value for a fast sale.

Three Bedroom, 13/4 Baths, Fireplace, oversize two car garage. Located in Ponderosa Addition, corner of 25th Street and 14th Ave. Builder will consider a trade.

Under construction, 3 Bedroom, 1 car garage, lots of space for the money. Only $300 down and closing, yes your total cost, and $79.00 per month which includes taxes and insurance.

3 or 4 bedroom story and half. Beautiful home with separate den, living room, kitchen, dining area, Fireplace, 2 car garage. Many fine extra items. Being constructed in Pioneer Estates. Total price is $23,900.00. Terms to suit any qualified buyer.

Carroll P. Vaughan
1403 4th Ave. OL 5-4001
H.E. Butler OL 5-4373

REAL ESTATE, INSURANCE, LOANS & SERVICE

Shop for your needs. We are in a position to SAVE YOU MONEY.

Our firm maintains at all times an active listing of 30 or more homes for sale. LOW DOWN PAYMENTS A SPECIALTY. See us before you buy.

FARMS FOR SALE

We have several dry land and irrigated farms listed for sale. Also a few G.I. Tracts.

A.L. CROSSLAND
OL5-3941 or
OL5-2754
MRS.E.R.REEVES AGENT
OL5-3688

FOR RENT: Furnished apartment, carpet, private. $35.00 plus bills. W. T. Driskill, 2001 Avenue One. tfc31

FOR RENT: Two bedroom house. Ed Weeks. tfc31

FOR RENT: Three room furnished apt. for 3 university boys. Private bath, bills paid. OL5-3625. tfc31

FOR RENT: Small furnished apartment. Utilities. Private. $35.00 month. Inquire 1911 3rd Ave. OL5-3561. tfc31

FOR RENT: 2 bedroom unfurnished house. OL5-3563. Inquire Randall Motor. tfc29

Classified ads in The Canyon News get fast results.

FOR SALE

Would you be willing to do some work for most of the down payment? Will carry good loan. Completely remodeled. New cabinets, plumbing, wiring, carpet, tile. 1303 8th Avenue. Three bedroom 1 1/2 baths.

We welcome your calls after working hours, and can arrange to show most of our listings any time.

Will consider any offer on equity for this 3 bedroom home. Assume loan, payments $92.00 per month. Well located. 2614 12th Avenue.

Owner wants to move, if you would like a nice 3 bedroom brick and have good credit, come by and let us show you this home. This home is priced well within market price, has large bedrooms, fireplace, dining room, basement and many other features. Only $12,600.00, Will appraise for more money than this. OWNER WILL CARRY SECOND LEIN.

$450.00 down moves you in this new 3 bedroom brick, 1 3/4 baths, central heated home 2402 14th Avenue. FHA inspected home.

Large three bedroom Stucco, some carpet, utility room, basement. Loan already established, buy equity and move in. Well located on corner lot 2000 6th Avenue.

Three acre tracts or larger, highway footage 2 miles North on VFW road.

Near completion in Hidden Valley, 1421 Hillcrest. Three bedroom 1 3/4 baths, fireplace, lots of builtins, closets, electric kitchen. A quality home, reasonably priced. Shown any time.

Well located 10 year old 3 bedroom brick. This home has over 1800 sq. ft. under the roof. All rooms are large, well arranged and in good repair. Will carry 90% loan. Vacant can be shown any time. You should look at this one. 2418 8th Avenue.

Owner moved, look at this home in Pioneer Estates, 402 Holman Lane. Large loan established, make offer on equity. Vacant, can be shown any time.

THE BLACKWELL AGENCY
H. L. Duncan, Jr.
OL 5-4661 office
OL 5-4582 home

PHILLIPS "66" TIRES AND BATTERIES
PHILLIPS 66
APPLY ANHYDROUS AMMONIA FROM
UMBARGER GY 9-2144
WILDORADO 426-5611
UMBARGER FARM SUPPLY
ROSCOE RICHARDSON, OWNER

FOR RENT: One bedroom furnished apartment. 2011 2nd Ave. OL5-4496. tfc26

FOR RENT: Private trailer parking across the street from University. Call OL5-4770. tfc29

FOR RENT: Stables for horses. Will board including feeding and grooming. OL5-2258. tfc26

SAW BLADES SHARPENED
ALSO OTHER TOOLS
1917 TENTH AVE.
CANYON CARTER TEXAS

FOR RENT: Furnished house, 3 large rooms. 1206 8th Ave. tfc30

3 bedroom house, furnished or unfurnished. Large living room and dining room, across the street from college. Call OL5-4770. tfc30

Clean two bedroom house for rent. Refrigerator and stove furnished. Furnace heat and plumbed for washer. OL5-3208 after 4 p.m. tfc27

FOR RENT: Small two bedroom trailer house. $40.00. M.S. Downing 2507 9th Ave. OL 5-3364 tfc-32

FOR RENT: Two bedroom unfurnished redecorated. Phone OL 5-8885 or OL 5-4594 tfc-32

FOR RENT: 5 room furnished house, 3 room furnished house. OL 5-3214 tfc-32

FOR RENT: 2 bedroom unfurnished house. 205 15th St. Call OL 5-3800 tfc-32

WANTED
CUSTOM BALING
AND
WIND ROWING
OL 5-4684

WANTED

WANTED: R.N. or L.V.N. nurse for P.R.N. relief. La Casa Canyon Convalesant Home. 3tc31

Will keep children in my home, day or week. Experienced. 1604 Eighth Ave. OL5-4780. tfc23

Yard work and plowing. J. B. Webb. Call OL5-4656 after 5 p. m. tfc23

If you need garden plowed, call Carlton Patterson, OL 5-3105. Prices reasonable. Also yard work evenings or Saturdays tfc20

WANTED: Babysitting by hour or day. Experienced. Phone OL 5-4241. tfc-21

WANTED: Sewing all types and alterations. 1917 10th Ave. OL5-4596. tfc10

WANTED: Custom mowing, plowing, dirt moving, leveling and hauling. Richard Gidden, 900 15th St. OL5-3266. tfc12

WANTED AT ONCE: Paper route boy. Good route open. Phone OL 5-2220. tfc-50

HELP WANTED: The Canyon News is interested in any activities that concern your family and friends. Call OL 5-2141. tfc-11

WANTED: Your news. Call The Canyon News. OL-5-2141. tfc-11

Will buy, sell or trade HORSES, any descriptions. Contact Bill Clifford, GY9-2618. 6½ miles west expressway, FM2219. tfc18

Classified ads in The Canyon News get fast results.

I need An Assistant
DISTRIBUTING DIRECTOR FOR NATIONALLY KNOWN WHOLESALE COSMETIC COMPANY NEEDS A WOMAN FOR SUPERVISING AND TRAINING OF OTHER PEOPLE. $8,000 TO $10,000 POSSIBLE THE FIRST YEAR. CAR FURNISHED TO QUALIFIED PERSON
FOR APPOINTMENT CALL BETWEEN 2:00 AND 4:00 P.M. ASK FOR
MR. GOWAN. FL6-0812 AMARILLO

REMODELING SALE
THE WORKMEN ARE HERE
DON'T LET IT STOP YOU
BECAUSE INSIDE THERE ARE
UNBELIEVABLE BARGAINS
IN EVERY DEPARTMENT
JUST COME IN & SEE FOR YOURSELF
DAN'S 5TH AVE.
SOUTH SIDE OF THE SQUARE

MISCELLANEOUS

Custom hay hauling and stacking. Contact Elmer Clement. OL5-4047. 3tp30

FOR HOME DELIVERY and mail subscription to the Amarillo Daily News, Amarillo Sunday News-Globe and the Amarillo Globe-Times, call Sam Jolly OL5-2220. 16tf

Wrecking 1964 Buick. All or any part. Inquire 1911 3rd Ave. OL5-3561. tfc31

BAZAAR
SATURDAY, NOV.14
902 5th AVENUE QUALITY HANDMADE GIFTS FROM 25¢ UP, ALSO WHITE ELEPHANT ITEMS AND HOME CANNED AND BAKED FOODS.
MRS. R. E. MARSHALL

65 PONTIACS
ARE ROLLING
AGAIN
STEVENSON PONTIAC

REMEMBER: Mrs. Marshall's bazaar. Saturday, November 14. 902 5th Ave. 1tp-32

NOTICE TO BIDDERS

Bids will be received by the Board of Trustees, Amarillo Independent School District, Amarillo, Texas, for the erection of Gymnasium Building, Amarillo High School, in accordance with plans and specifications prepared by Harold Walsh, Architect, until Monday, November 16, 1964, 7:30 P.M., at which time bids will be opened and considered by the Board. Bids will be received at the School Administration Building, 910 West Eighth Avenue, Amarillo, Texas.
2TC 31

the bidder will enter into a contract and execute performance bond within ten days after notice of award of contract to him. The bid security must be enclosed in the same envelope with the bid. Bids without check or bid bond will not be considered.

The successful bidder must furnish performance and payment bonds upon the forms which are attached hereto in the amount of 100% of the contract price from an approved surety company holding a permit from the State of Texas to act as surety acceptable to the Owner.

The right is reserved to reject any and all bids, and to

NOTICE TO CONTRACTORS

Sealed bids addressed to the Mayor and City Council of Canyon, Texas, will be received at the office of the City Manager, City Hall, Canyon, until 7:30 p.m., November 23, 1964, and then publicly opened and read for furnishing all plant, labor, material and equipment, and performing all work required for the construction of water piping, fittings, and miscellaneous items for the City of Canyon.

Bids will be submitted in sealed envelopes upon the blank form of proposal attached hereto and marked in the upper left hand corner "Bid for Water Facilities to be opened 7:30 p.m., November 23, 1964."

All proposals shall be accompanied by a cashier's or certified check upon a national or state bank in the amount of five (5%) percent of the total maximum bid price payable without recourse to the City of Canyon or a bid bond in the same amount from a reliable surety company, as a guarantee

LOANS
We can handle your real estate loans, conventional and FHA.

3 BR Home on 5 acres about 3 miles South of Town - 2 car garage - $14,500.00.

New 3 B/R Brick in Pioneer Estates - Double Garage 2 Full Baths - $16,800.00.

Good Brick home With 3 BR - Garage Built In To make Another BR Or Office - $15,900.00

2 small houses on one lot - $5250. $500.00 down, $50.00 per month.

We Need Your Listings.

SEE
THE DAVIS AGENCY
Insurance-Loans
Real Estate
1604 4th Ave.
OL5-2553

REPRESENTING FIRST FEDERAL SAVINGS & LOAN ASSN. OF AMARILLO

LOANS
CONVENTIONAL
FHA
GI

INSURANCE
FIRE
CASUALITY
LIFE

See 3 BR - 1 3/4 Bath - Den located 2700 3rd Ave. Large loan available.

3 BR located on 5 acre tract South of Canyon.

3 BR FHA - 2709 & 2711 13th Avenue. $350 total move-in.

New 3 and 4 BR now under construction in Pioneer Estates and Hidden Valley.

SEE
HOSEA FOSTER, AGENT
OL5-2121
1516 5TH
HOSEA FOSTER
OL5-3094
CLYDE ALSUP
OL5-3642

waive any informality in bids received.

Plans, specifications, and bidding Documents may be secured from the office of the City Manager, Canyon, or at the office of McMorries & Associates, 6300 Canyon Drive, Route 1, Box 826, Amarillo, Texas 79016, on deposit of twenty dollars ($20.00) per set, which sum so deposited will be refunded, provided: (1) All documents are returned in good condition to McMorries & Associates not later than 48 hours prior to the time for receiving bids; or (2) The Contractor submits a bid and all documents are returned in good condition to McMorries & Associates not later than five (5(days after the time that bids are received.

CITY OF CANYON, TEXAS
By: Clarence Thompson, Mayor

NTC-1
2TC32

Going somewhere? Or been? The Canyon News wants to know about it--and so do its readers.

Classified ads in The Canyon News get fast results.

COMPLETE IRRIGATION SYSTEMS

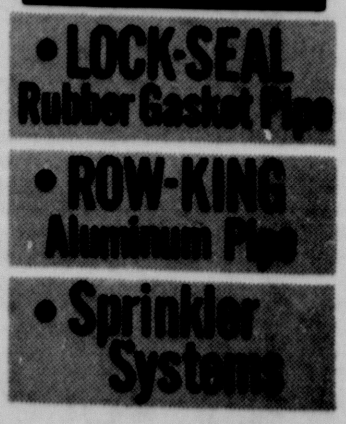

After Hours Contact
Bob Crozier
OL 5-2658 Canyon, Tex.
Gifford-Hill-Western

ORDINANCE NO. 284

AN ORDINANCE ANNEXING AN AREA AND TRACT OF LAND, WHICH AREA ABUTS AND IS ADJACENT TO THE EXISTING CITY LIMITS OF THE CITY OF CANYON, TEXAS, AND WHICH AREA LIES NORTH OF THE CITY OF CANYON BOUNDARIES, SAID AREA BEING INCLUDED WITHIN THE METES AND BOUNDS DESCRIPTION SET OUT IN THE BODY OF THIS ORDINANCE; PROVIDING FOR THE PUBLICATION AND FINAL PASSAGE OF THIS ORDINANCE UNDER THE PROVISIONS OF SECTION 2.03, ARTICLE I OF THE CHARTER OF THE CITY OF CANYON.

WHEREAS, the City Commission finds that there is an area of land lying North of the existing City Limits, which is in the line of development, growth and expansion being experienced by the City of Canyon, that the annexation thereof is in the best interest of the City, and the Commission further finds that annexation of all of said area, not heretofore annexed, and lying within the boundaries of the entire area described by metes and bounds in the body of this Ordinance, will be in the best interest of the public health, morals, safety and general welfare, and the Commission is authorized to annex the same under the Charter provisions of the City of Canyon; NOW, THEREFORE,

BE IT ORDAINED BY THE CITY COMMISSION OF THE CITY OF CANYON:

SECTION 1. That all that area of land contained within the following described tract and area of land, and which area contained therein has not heretofore been annexed to and brought within the corporate limits of the City of Canyon, and which area contained therein, considered as one tract of land, abuts and is adjacent to the existing corporate limits of the City of Canyon in Randall County, Texas, and included within the area described by metes and bounds as follows, to-wit:

A parcel of land out of the South one-half of Section No. 31, Block B-5, H. & G. N. RR Co. Survey, Randall County, Texas, described by metes and bounds as follows:

BEGINNING at the Southwest corner of Section No. 31, Block B-5, H. & G. N. RR Co. Survey, Randall County, Texas;

THENCE North and along the West line of Section No. 31, a distance of 2640 feet to a point;

THENCE East and parallel to the South line of Section No. 31, 5280 feet to a point in the East line of Section No. 31;

THENCE South and along the East line of Section No. 31, 2640 feet to the Southeast corner of said Section No. 31;

THENCE West and along the South line of Section No. 31, 5280 feet to the Beginning, and containing 320 acres of land.

SECTION 2. This ordinance shall be forthwith published in a daily newspaper published in the City of Canyon, Texas, three (3) times and shall not be thereafter finally acted upon until at least thirty (30) days have elapsed after such publication, and if finally passed in its present form the boundary limits of the City of Canyon shall thereby be fixed to include this area, territory and extension described in Section 1 of this Ordinance, and the corporate boundaries of the City are hereby extended in accordance therewith;

A N D I T I S O R D E R E D

Passed by the Commission on first reading this 9th day of November, 1964.

Clarence E. Thompson
Mayor

ATTEST:

Johnny Janak
City Clerk

3TC32

ORDINANCE NO. 283

"AN ORDINANCE OF THE CITY OF CANYON, TEXAS, CHANGING ZONING RESTRICTIONS ON LOT ONE (1) OF THE ORIGINAL TOWN OF CANYON, RANDALL COUNTY, TEXAS, AND AMENDING ORDINANCE NO. 109 TO PROHIBIT DENTAL CLINICS IN DWELLING AREAS."

INTRODUCED AND PASSED at the regular meeting held on the 9th day of November, 1964.

Clarence E. Thompson
MAYOR OF THE CITY OF CANYON

ATTEST:

Johnny Janak
CITY SECRETARY

ITC32

TOO LATE TO CLASSIFY

Employment opportunity: City of Canyon has opening for Clerk - typist. Salary range $225-$252. month. Application may be secured from the office of the City Manager, City Hall. ITC-32

For Sale: Beautiful imported hand blown glass. Many items of multi-shape and color. Decorative pieces for gifts. On display Thursday and Saturday November 12 and 14th. 9 a.m. to 9 p.m. - 1905 4th Avenue. ITP 32

Want home east or north of Canyon with well, payments less than $100.00. Have Amarillo home to trade. Kennedy - 2115 North Highland. EV 3-5201. 2TP - 32

D.B. . . .

(Continued from Page 1)

al years.

Mr. Holland was a member of the Free Will Baptist Church in Poteau, and attended the First Baptist Church in Canyon.

Survivors include two daughters, Pat Holland and Mrs. Tula McAdams, both of Canyon; one son, Bob Holland of Quail; a niece, Nora Valentine of Bates, Arkansas, seven grandchildren and 13 great grandchildren.

CHS Eagles Challenge Muleshoe

Seeking another win to offset two losses, Canyon's Eagles travel to Muleshoe this Friday for 8 p.m. battle.

Canyon High stands 1-2 in 1-AAA play suffering losses from conference leaders Perryton and Dumas and capturing a win over Hereford.

The purple-clad Eagles are fourth in the district going into the Muleshoe contest. Dumas is leading the action with 0-3 in district recording. Perryton and Hereford are both 2-1.

Trailing 1-AAA are Tulia and Muleshoe.

Muleshoe will be sporting an 0-3 record coming into play as they host the Canyon High squad.

Muleshoe joined 1-AAA this season, bringing with it the class AA bi-district champion label.

"They are supposed to have a pretty good ballclub," stated coach Jeep Webb.

"They have 18 kids back this season and they are pretty good sized boys."

Muleshoe uses a wing "T" formation and sometimes runs a straight "T". Recently the players' positions underwent some shuffling.

"Last week their big tackle was changed to fullback, and he made over 100 yards rushing against Hereford," said Webb, speaking of tackle Ronnie Swant.

"They changed their fullback to quarterback," continued Webb.

Staying in their usual positions and reportedly some of the better members of the Muleshoe squad are halfbacks Scott Oliver and Joe Adams, who returned a punt the full distance against Tulia earlier this year. Also notable is fullback Dan Smith, about 200-pounds, and a good ballplayer.

"All of our boys are back this weekend ready to go for the first time since the Childress game," reported Webb.

Canyon is in the final stages of the season. Next and last on the schedule is Tulia, with the game scheduled in Buffalo Bowl Nov. 20.

Bond. . .

(Continued from Page 1)

torney General Waggoner Carr.

Neal noted that Potter County Clerk Ann Lyle gives out ballots on all propositions to come to vote when absentee ballots are requested. He said that in Potter County an absentee voter need not specifically request each ballot.

Neal contends that in conduct of absentee balloting the county clerk is performing as an election judge and should make all ballots available when absentee ballots are requested.

Neal told commissioners that he, Lair and Dowlen were in agreement that an attorney general's opinion should be sought for use as a guideline in the future.

He said commissioners also might use the opinion as a guideline on whether to call another bond election. Neal said that since the bond issue was defeated by only 172 votes, absentee ballots might drastically have changed the outcome. Commissioners took no action at Monday's meeting.

Neal was accompanied to Canyon by Wayne Kelso, a supporter of the bond issue.

In other business Monday, the court named Amarillo Attorney Lloyd King to serve out the unexpired term of Wayland Angel who resigned recently.

Returns from the Nov. 3 election were canvassed.

Commissioners delayed action on purchase of two road machines.

Final Class Tonight For Producers

Final class of a four-day livestock producers school will begin tonight, Thursday, at 7:30 o'clock in the Randall County Junior Livestock Building.

Dr. Dixon Hubbard, beef cattle specialist from Lubbock, will discuss commercial feeding methods at the final meeting of the training school.

Sessions began Monday night with Dr. C. M. Patterson, Texas A & M, extension veterinarian, conducting the discussion. Patterson spoke on winter stress diseases common to cattle, and disease prevention.

Bob Ragsdale, range specialist for the A&M extension service, told producers about range management problems.

Last night, Wednesday, L. A. Maddox, beef cattle specialist, covered feeding and care of cows and calves.

Public is invited to the final meeting of the school, which is sponsored by the Texas A&M University agricultural extension service. John Brazzil, Randall County agent, said admission to the program is free.

Price Speaks Saturday For Business Workshop

Dr. Ray G. Price, professor of education at the University of Minnesota and author of several books on business education, will be speaker for the sixth annual Business Education Workshop at West Texas State University Saturday (Nov. 14).

About 150 business teachers from the Panhandle area and from Oklahoma are expected for sessions which open at 8:30 a.m. with registration in the Fine Arts Building. The workshop, with a theme of "New Dimensions," is sponsored by the School of Business at WTSU.

Dr. C. C. Callarman, chairman of the School of Business, will welcome teachers at a general session at 9:45 a.m., and introductions will be made by Donna Williams, Matador senior, who is president of Pi Omega Pi, national business education fraternity.

After an address by Price, teachers will view a business machines "exposition" in the Student Union Building. The display of office and business machines has been arranged by Alpha Kappa Psi, national business fraternity.

Amarillo College's Madrigal Singers, directed by Dale Roller, will entertain at a luncheon in the East Dining Hall. The workshop will close with a question and answer period.

Price, who holds degrees from Indiana State Teachers College, the University of Chicago, and the University of Cincinnati, has served as a member of the National Education Association's Committee for the Academically Talented. He was a national director of research and service projects for Delta Pi Epsilon, business education fraternity, and is a past president of the American Association of University Professors. He is also a past national president of the National Business Teachers Association, the United Business Education Association, and the Council on Consumer Education.

Buffaloes Face New Mexico On Las Cruces Field Saturday

Unpredictable. . .that's the word for the West Texas State University versus New Mexico State football battle Saturday.

The two squads get together in pigskin combat at Las Cruces at 8 p.m.

Both squads have charted a crazy season course in scheduled play. The outcome of this battle is strictly up for grabs.

Both New Mexico State and the Buffaloes are pulling for a strong season finish.

Warren Woodson's Aggies are on the underdog end of a football series that shows 13 losses, 3 wins and one tie--all going to the credit of WT's teams.

The Aggies are sporting a 4-4 record this year, as are Joe Kerbel's Buffs.

New Mexico State boasts an impressive offensive line that weighs an average of 215 and backfield averaging 196. The defensive squad weight average on the line is 222 and overall 210.

The Aggies employ a winged "T" attack which can be as effective on the ground as the airways.

Aggie center and linebacker Willie Adams, 6-3, 230-pounder, has been a leading defensive player for the New Mexico Staters.

In the backfield are quarterback Rick Norman, tailback Jim Bohl, wingback Hartwell Menefee and fullback Joe Johnson.

In scoring this season the New Mexico Squad has beated Arlington State 3-0, Trinity 14-6 and North Texas State 21-14. They were defeated 76-0 by Utah State and 36-0 by Florida State.

Only once in the 17-game series have the two schools scored less than 5 touchdowns between them.

Buffaloes go into the action somewhat the worse for wear.

Halfback Tony Waters suffered broken ribs in the Tech game. Tom Krempasky broke his ankle and center Doc Rowell has a broken hand.

Charlie Daves returned this week to the center position with his injured knee in a special harness.

Sophomore Ronnie Mankin, leaving the injured list last weekend to play against Tech, should move to Waters' spot as punt return man.

Russell Mundy, hobbled slightly, will be ready to take over the fullback duties Saturday at Las Cruces.

Earlier this week Kerbel meditated switching halfback Earl West to strictly a defensive slot and placing James Williams in the offensive starting lineup.

West Texas State's starting lineup underwent some changes this week. Probable starters include end Butch Walterscheid and Ted Wheeler, tackles Bobby Walton and Wilton Manley, guards Terry Funk and Vernon Kosub, center Daves, quarterback Bill Bundy, halfbacks Earl West and James Williams and fullback Mundy.

Business Group Sponsors Fair

Alpha Kappa Psi is sponsoring a Business Machines Fair Friday and Saturday in West Texas State University Student Union.

Machines will be in the Game Room of the SUB. Alpha Kappa Psi, the sponsoring organization, is the national professional business fraternity on campus.

Machines to be included in the fair are data processing, audiovisual, office machines, such as calculating and dictating, franchising and duplicating machines.

CLUB CALENDAR

Thursday, Nov. 12

12:00 noon . . .Palo Duro Mother-In-Law Club covered dish luncheon with Mrs. Alice Black.

12:00 noon . . .Phebean Sunday School Class meets for Thanksgiving luncheon with Mrs. Leonard Winters.

2:30 p.m. . . .Canyon Mother-In-Law Club with Mrs. W. G. Rose; co-hostesses, Mrs. Louis Harvey, Mrs. W. S. Wharton.

7:30 p.m. . . .Canyon Garden Club with Mrs. Joe Frank, Mrs. Mary Bonnie, co-hostess.

Friday, Nov. 13

10:00 a.m. . . .Debate workshop at WTSU

1:45 p.m. . . .University Study Club with Mrs. A. W. Lair for tour of Greenhouse.

8:00 p.m. . . .Canyon Eagles at Muleshoe.

Saturday, Nov. 14

7:30 p.m. . . .Gold Star Banquet in Amarillo YWCA

8:00 p.m. . . .Beta Sigma Phi Box Supper at Methodist Student Center.

8:00 p.m. . . .WT Buffs at New Mexico State, Las Cruces.

Sunday, Nov. 16
attend the church of your choice, both morning and evening services.

Monday, Nov. 16

7:30 p.m. . . .Jaycee-ettes with Mrs. Guy Hamblen.

7:30 p.m. . . .WOW's meet at 3102 Fourth Avenue for Salad Supper.

8:00 p.m. . . .Canyon Capers guest night at Junior Livestock Building.

Tuesday, Nov. 17

2:30 p.m. . . .Woman's Study Club of Happy meets.

7:00 p.m. . . .Jaycees at Trail Motel.

7:30 p.m. . . .CWF at First Christian Church, Mrs. Bob Ratliff, program, Mrs. Alan Ratliff, devotional.

7:30 p.m. . . .Young Homemakers-Young Farmers at Canyon High School

Wednesday, Nov. 18

7:30 p.m. . . .Beta Sigma Phi model meeting at home of Mrs. Bob Henry.

Thursday, Nov. 19

9:00 a.m. . . .Jolly Hobby Sewing Club with Mrs. Ron Marlow, 2005 Walker, Amarillo.

6:00 p.m. . . .Golden Spread Home Demonstration club at Blackburn Brothers for Smorgasbord.

7:30 p.m. . . .PTA at Rex Reeves elementary school.

Opportunity Plan Names Joe Gibson

Joe Gibson of Canyon has been appointed as associate to Milton Morris, executive vice-president of the Opportunity Plan, Incorporated.

Gibson was appointed during last Thursday's monthly meeting of the Opportunity Plan, Inc. Executive Committee at West Texas State University.

Opportunity Plan, Inc. is a separate corporation operating on the WTSU campus. Offices are located in the Administration Building.

"Joe will assist in raising funds, will counsel students, help with student employment, interview new students and help in other ways," stated Morris.

Gibson said, "This is a wonderful opportunity for service. The Opportunity Plan provides an opportunity for students who wouldn't otherwise get to go to school. The program is a challenge to all of us. The principal reason I am interested in working here is to serve boys and girls who need help and are willing to work."

Gibson received his BA degree from Hardin-Simmons University and taught school before receiving his Masters degree at Texas Technological College

Gibson was associated with the Childress School System where he served as teacher, coach, principal and superintendent until moving to Canyon in 1952.

He served as superintendent of Canyon Public Schools until 1963.

Members of the Executive Committee who met last Thursday included Harvey Allen, Amarillo, president of Opportunity Plan, Inc.; Arthur Cox, Amarillo, vice-president; Vernon Harmon, Happy secretary; and Morris, executive vice-president.

Committee members met to go over the financial statement, got over some policies to plan the annual meeting and to discuss the number of students that can be added on the plan next semester.

"Mr. Allen was pleased to see that the capital balance of the Opportunity Plan, as of Nov. 4th, was $290,537.20," said Morris.

"Of that capital, $25,439.27 has been contributed by students. More than 790 individuals, students, foundations, clubs, organizations and businesses have contributed to that total capital."

"More than 13,000 students have used the Opportunity Plan and borrowed over a million dollars."

"361 students owe the Opportunity Plan now and 167 of these students are in school."

"Opportunity Plan added $11,302.89 to the capital between Sept. 1st and Nov. 1st," reported Morris.

The Canyon News wants your news. Telephone OL 5-2141, or stop by the News office.

MAY I TAKE THIS OPPORTUNITY TO SAY
THANKS
TO THE VOTERS OF RANDALL COUNTY FOR YOUR CONFIDENCE EXPRESSED IN RE-ELECTING ME TO THE OFFICE OF COUNTY SHERIFF
L.S. "SLIM" JOHNSTON

McCandless Gift Store
WATCH REPAIR
RELIGIOUS ARTICLES--BOOKS-
CARDS-NOVELTIES
49 SUNSET CENTER
AMARILLO, TEXAS 79102

MAY I TAKE THIS OPPORTUNITY TO EXPRESS MY GRATITUDE TO THE VOTERS OF RANDALL COUNTY
PRECINCT 3
FOR YOUR CONFIDENCE IN RETURNING ME TO ANOTHER TERM AS YOUR COUNTY COMMISSIONER
GLENN W. DOWLEN

GEORGE HEATH & LUTHER LAWLESS
OUR NEW HOME
1705 5TH AVE.
NEW EQUIPMENT BY
KRAUSE & FARM HAND
ALL KINDS OF USED
FARM MACHINERY
HEATH & LAWLESS
MACHINERY COMPANY

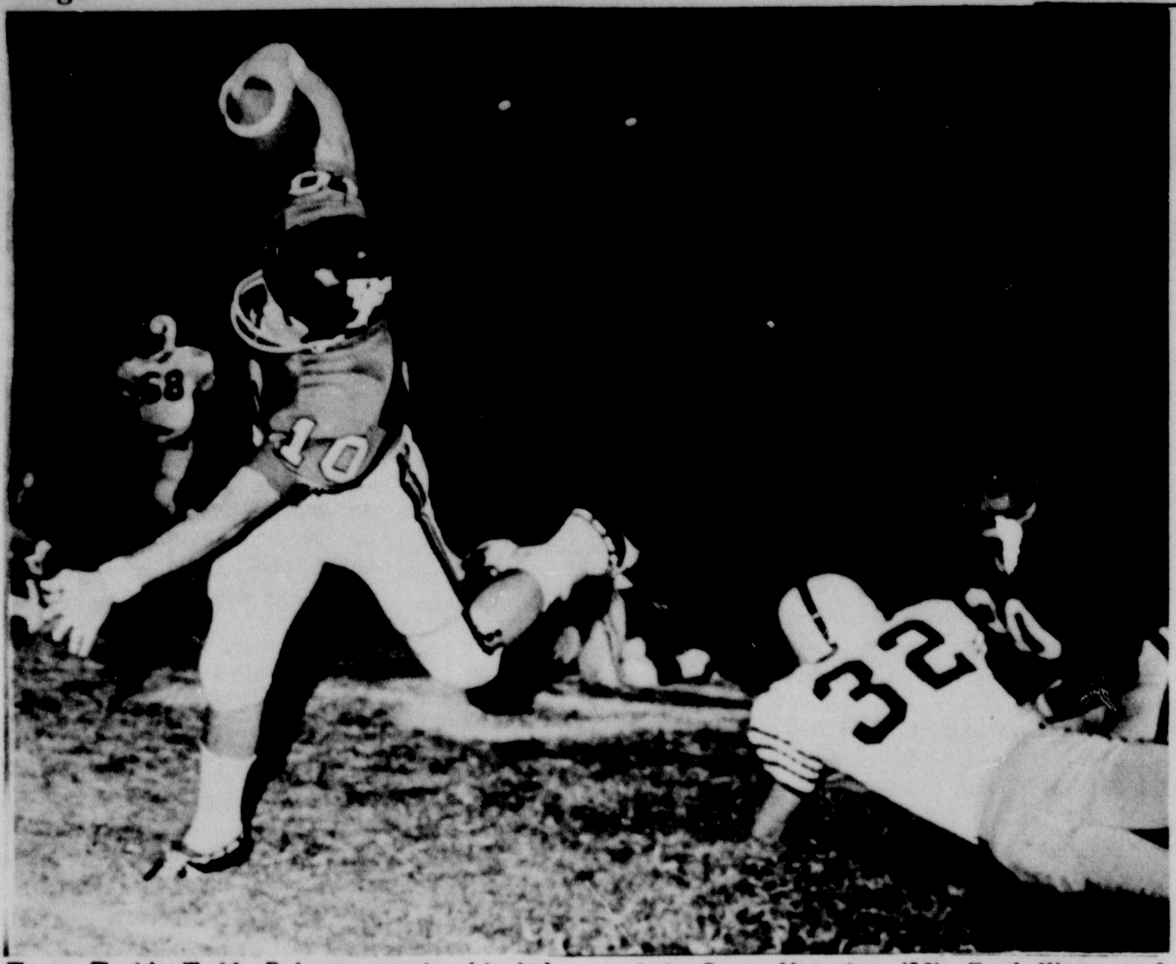

Texas Tech's Teddy Roberts regains his balance as he dodges Buffalo defenders and heads downfield in last Saturday night's grid slaughter. Tech stunned the Buffs 48-0 in the worst defeat of the season for WT. Buffaloes in the picture include Steve Haterius (32), Earl West, and Larry Patterson (68). Tech's Roberts had one 55-yard punt return called back in the ballgame but made up for it by throwing the final touchdown pass for the Red Raiders.

Camera Festival Scheduled Sunday

A special camera show featuring photography equipment for all occasions, will be presented Sunday, Nov. 15, from noon to 4 p.m. in the Olympic Theater in Canyon.

Canyon Drug will sponsor the afternoon "Festival of Photography," which will feature cameras, films and equipment for all photography needs.

On display in the theater will be cameras of all sizes including movie and still cameras, projectors, screens and the latest in films.

A door prize of an 8 millimeter electric eye movie camera will be given late in the afternoon Sunday. Persons wishing to sign for the camera must attend the show Sunday, but need not be present to win.

"We will have all the latest in photography equipment on display in the theater. Nothing will be on sale Sunday, but those desiring to purchase an item can tell me about it that afternoon and then come by Monday and make final arrangements," said Jim Blake of the Canyon Drug.

Also on display Sunday will be the winners of the High School Kodak contest.

A slide show by the Eastman Kodak Company will be presented giving tips on how to take pictures.

At 1 p.m. "The Canyon Story" will be shown in the theater for those persons appearing in the show and their parents.

Charlie Donnell said the movie will last about 15 minutes and will be the first showing of the film, which was taken recently in and around Canyon.

"Everyone is invited to the camera show. We want people to come in and browse around and take a look at the latest camera equipment," Blake said.

WT Tennis Team Enters Tournament

Girls, white shorts and tennis rackets.

Sounds like a summer day at a country club, but instead this will be the scene at a tennis tournament next week in Amarillo.

West Texas State University and Amarillo College are co-sponsoring a tournament at the AC gymnasium Nov. 20-21.

Trophies will be given to individual and college winners of first, second and consolation places in singles and doubles.

Girls entering from WT are Polly McLain, Sharon Howell, Ann Dunivan and Nancy Smith. These girls will be entered in singles and doubles competition.

Entries are limited to four girls per school and no girl is allowed to enter more than one event, according to Miss Mary Cooley, tennis coach at WT.

Entry fee is $3 per girl. The fee includes cost of the Friday evening meal and match balls.

Registration will be conducted and brackets posted in the women's gymnasium on Nov. 20 at 8 a.m. Matches begin at 8:30 a.m. All tennis play will be governed by USLTA rules.

Schools entered in the tournament include Howard County Junior College, Lubbock Christian College, University of New Mexico, Wayland Baptist College, WT and Amarillo College.

"Block, block, block!" is the familiar Buffalo cry by ballcarrier Jerry Elmore as he follows the path made by halfback Tony Waters in Saturday's ballgame against Texas Tech. Raiders include Butch Thompson (51), Sam Cornelius (89) and James Henkel (66). Tech captured the give-no-quarter battle 48-0. Waters suffered broken ribs in the game and will see no further action. Other bad Buff injuries included Tom Krempasky, broken ankle and Doc Rowell, broken hand. Both are also definitely out of action.

Sadie Hawkins Week Slated At University

Sadie Hawkins Week is Nov. 16 through 20 at West Texas State University.

Two dances are slated during the week.

The Sparkles will play for the Sadie Hawkins Dance Tuesday, Nov. 17. Time is 7:30 p.m. to 10:30 p.m. with admission 50 cents.

Prize will be given for the couple with the best costumes. It will be presented by Zeta Tau Alpha Sorority president. Sadie Hawkins activities are sponsored by the sorority.

Friday, Nov. 20th will be the End of Sadie Hawkins Week dance, from 7:30 to 11:30 p.m. Admission is 50 cents. The Emeralds will play.

Sadie Hawkins Week originated from cartoonist Al Capp's comic strip creation of Sadie Hawkins. During the week the gals have the freedom to chase the guys--in the open.

Original Sadie Hawkins activities were scheduled on just one day, Nov. 17. This year activities have been extended to a full week.

Our Christmastime elf, Sleighbell, thinks it would be a good time to begin planning your holiday baking and cooking, remember, folks are always dropping in.

FREE REMOVAL OF DEAD STOCK
CANYON OL5-2261
AMARILLO COLLECT
DIAMOND 9-2211
AMARILLO RENDERING COMPANY

Classified ads in The Canyon News get fast results.

SEE
THE FESTIVAL OF PHOTOGRAPHY
OLYMPIC THEATER
SUNDAY NOV. 15

Gold Star Banquet Scheduled Saturday

Randall County 4-H winners of Gold Star awards will attend the District I Gold Star Banquet Saturday evening at the YWCA in Amarillo.

Billy Don Rives, Wheeler County 4-H Club member will be featured speaker for the 6 p.m. dinner.

Canyon winners, Leta Cranmer and Phil Fletcher, will attend with their parents, Mr. and Mrs. E. L. Cranmer and Mr. and Mrs. J. I. Fletcher. Mrs. David Pulley and John Brazzil, Randall County extension agents, will also be present at the banquet.

The event is being held to honor Gold Star boys and girls and their parents from the 22 District I counties.

Presiding will be Allen McCloy, chairman of the District 4-H Council.

Special music will be provided by the D. C. Barlow family of Perryton.

Each Gold Star winner will be presented with a framed Gold Star certificate by Jesse C. Cooper, member of the Texas Committee on Higher Education.

The program is scheduled to close with a ceremonial given by council members from Hansford, Oldham, Ochiltree and Wheeler counties, assisted by the Dallam County extension agents.

The banquet is being sponsored by the four rural electric co-operatives in the Panhandle, located in Dalhart, Hereford, Wellington, and Perryton.

Mr. and Mrs. Lester Knox of Canyon are being visited by grandchildren this week. Son Buddy Knox and his wife are in Tulsa, Oklahoma, where Buddy is playing in a night club engagement. They planned to return this week to Canyon to pick up their children then return home.

Girls Practice For Basketball

Scheduled practices began for women's intramural basketball at West Texas State University.

Practices are held in the women's gymnasium in the basement of the Administration Building.

Eight teams are scheduled to participate in intramural basketball. Practices are scheduled each Tuesday and Thursday from 4 p.m. to 6 p.m.

Girls will practice for two weeks. Play between teams begins at the first of December.

SHOPPER'S SPECIAL
$4.95
reg. price will be $10.00
3 piece salad serving set
PRESENTING
NEW ELEGANT
ORLEANS
INTERNATIONAL
DEEP SILVER

Gleaming silver paired with sparkling crystal for your own home or gift giving. 9" crystal bowl gracefully contoured . . . available with silverplated serving fork and spoon

Thompson's of CANYON, INC.
Since 1908
3 stores in 1 / GIFT SHOP • FURNITURE • HARDWARE

CANYON DRUG
PHONE OL 5-2116
CANYON, TEXAS
BE SURE YOUR NEXT PRESCRIPTION BEARS THIS LABEL

AMARILLO COLLEGE OF HAIRDRESSING
The LARGEST and Most Ultra Modern Beauty College in Texas
ENROLL NOW!
Open Monday through Saturday
BOOK and FREE KITS to Each Student

2418 Georgia St. Near Wolflin and Georgia Shopping Center
Visit the Beauty College Today
FL5-5604
Learn the art of Hair Styling
*Bleaching
*Coloring
*Permanent Waving
*Manicuring
*Facials
THE BEAUTY COLLEGE WITH THE HIGHEST QUALIFIED INSTRUCTORS & PRESTIGE! APPROVED BY THE TEXAS STATE BOARD OF HAIRDRESSERS & COSMOTOLOGISTS!
Special Terms for High School Graduates
THIS IS Your Golden Opportunity
Visit This Lovely College Today
$50.00 FREE TRAVEL COUPON FOR OUT OF TOWN STUDENTS
WE GUARANTEE THE BEST TRAINING EVER!
Benefits you will derive from this profitable profession:
Higher standard of living, personal satisfaction, financial independence, job placement.
Small Deposit Will Secure Your Future
TUITION ARRANGED TO SUIT YOUR BUDGET
GLADYS M. DAVIES
Owner & Educational Director
Introduces London, Paris & New York Hair Styles
ADVANCED CLASSES FOR LICENSED OPERATORS
CLIP AND MAIL TODAY
AMARILLO COLLEGE OF HAIRDRESSING
2418 GEORGIA
AMARILLO, TEXAS
Please Send Me A Brochure of Your Beauty College
ADDRESS
NAME
CITY
STATE
PHONE

COWBOYS
DEHORN THE LONGHORNS
THERE
7:30
NOVEMBER 13

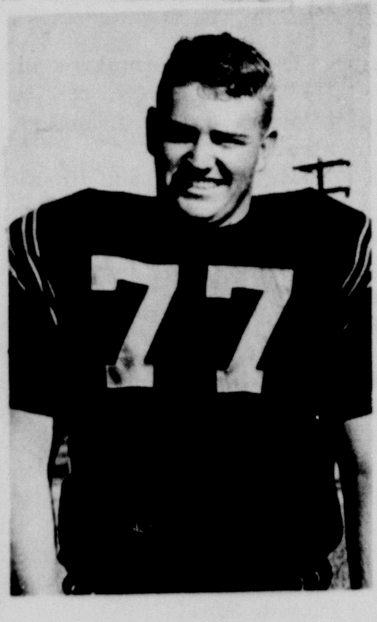

LOYD RAHLFS
SOPH. TACKLE

MIKE McCARLEY
SOPH. GUARD

HARMAN - TOLES ELEVATOR
HAPPY TEXAS

HARDAWAY BUTANE
HAPPY TEXAS
PHILLIPS 66 PHILGAS

HAPPY FOOD BANK
HAPPY TEXAS

CONSUMER'S SUPPLY CO.
WHOLESALE & RETAIL
DISTRIBUTORS OF DEPENDABLE CO-OP PRODUCTS
HAPPY

749-3511 HAPPY ELEVATOR COMPANY 749-3391
GRAIN-FEED-SEED FERTILZER
PETE LEE DALE

HARDAWAY'S 66 SERVICE
WHOLESALE & RETAIL
HAPPY TEXAS

HAPPY IMPLEMENT CO.
HAPPY TEXAS

SWISHER GAS CO., INC.
FLAME CULTIVATOR DEALER
BUTANE-PROPANE SUPPLIES & PARTS
749-3481

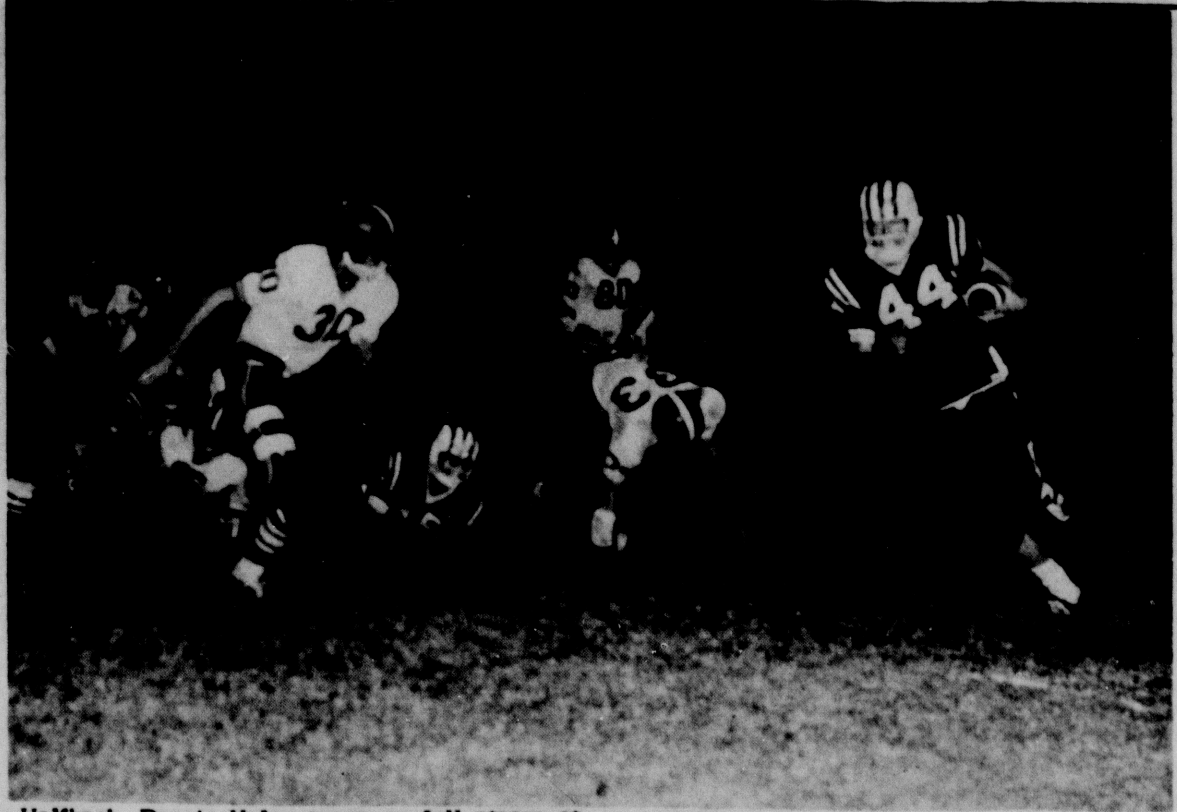

Halfback Dennis Haley turns on full steam at the turn as he rounds the corner and eyes Perryton Ranger defensive players heading in to stop him. Canyon's Eagles fell 21-0 in the 1-AAA conference tussle and now stand 1-2 in district action. Two more games left on the Eagle schedule could enable the team to end the season with a plus on the win side. Leading conference play is undefeated Dumas, while Perryton and Hereford hold a second place tie. Canyon holds fourth place while Tulia and Muleshoe bring up the tail end of 1-AAA.

County 4-H Members Honored At Program

Randall County extension service presented awards to 4-H members during an Awards Program held last Saturday night at the Junior Livestock Building.

Judy Sykes, chairman of the Randall 4-H council, was mistress of ceremonies at the program.

Over 60 4-H members attended the program with their parents and guests.

W. A. "Bill" Wilson, Randall County Justice of the Peace, presented the medals to award winners.

Following the presentation of awards, a ceremonial closing the program was given. Participating in the ceremonial were members of the Randall 4-H council, Connie Brazzil, Westside 4-H, Kelvin Allen, Workers 4-H, Steve Sterquell, Ranco 4-H, Bob Gruner, Lucky Beavers 4-H and Roger Gist, Wagonwheel 4-H.

Refreshments were served by members of Westside and Lucky Beavers Clubs.

Members of 4-H receiving awards and names of companies donating medals are listed as follows:

Achievement, Alan Fletcher, Cathie Detten, Bob Gruner and Marjie Detten, awarded by Ford Motor Co.

Agricultural, Rickie Hales, Terri Reynolds, and Tommy Allen, by International Harvester.

Beef, Lynn Shackelford, Steve Turpin, Roger Gist, and Rhonda Hales, awarded by E. I. Dupont, Co.

Clothing, Charlotte Dietz and Annette Robinson, Coates and Clark, Inc.

Conservation, David Burrell by John Deere Co.

Dress revue, Melinda Black, Connie Russell, Melani Sikes, and Gale Pletcher by Simplicity Patterns.

Electric, Mike Dudenhoeffer, Kelvin Allen, Cindy Gruner, and Judy Boehning, by Westinghouse.

Field crops, Johnny Burrell, Gary Tucek and Kelly Murphrey, by Allied Chemical.

Foods nutrition, Lee Ann Stengel, Marsha Hager, and Suzanne Ellinwood, by General Foods Corp.

Food preservation, Glenda Hollenstein, Linda Dudenhoeffer, and Cindy Kuhlman, by Kerr Glass Corp.

Forestry, Larry Robinson, by American Forest Products Industries.

Garden, Linda Hicks, Karen Boehning, Mary Ann Boehning, and Karen Winn, by Allis Chalmers.

Health, Carolyn Bunn, Shayne Wooten, Millie Hales, and Yvonne Dooley, by Eli Lilly Co.

Home economics, Gail Thompson, Linda Hales, Sharon Hinders and Cindy Williams by Montgomery Ward.

Home improvement, Sheri Henry and Cheryl Schaeffer by Sperry-Hutchinson.

Leadership, Eddie Hinders, Phil Fletcher, Sharon Allen and Mary Cummins, by Sears Roebuck.

Safety, Clifford Boehning, Kathy Gist, Connie Brazzil and Martha Sykes, by General Motors.

Swine, Jerry Allen and Judy Sykes, by Moorman Mfg.

Public speaking, Dick Cummins by Pure Oil Co.

Citizenship, Gary Hester and Leta Cranmer, by Transcontinental Gas Pipe Line Co.

Gold Star Girl and Boy, Leta Cranmer and Phil Fletcher, by Texas Agricultural Extension Service.

4-H Award of Silver Clover, 5 years service as an adult leader, Mrs. Forrest Gruner, by Texas Agricultural Extension Service.

Alumni recognition to Forrest Gruner, by Olin Mathieson Chemical Corp.

Gold Star winners will be recognized at a Gold Star Banquet slated for Saturday night at the YWCA in Amarillo.

Honors will be accorded each gold star girl and boy from the 19 counties in the district.

Attending the banquet from Canyon will be Leta Cranmer, her parents, Mr. and Mrs. E. L. Cranmer, Phil Fletcher, Mr. and Mrs. J. I. Fletcher, John Brazzil, County Agent, Mrs. David Pulley, County Home Demonstration Agent and their families.

PO To Close Thanksgiving

The United States Post Office in Canyon will close Thanksgiving day, Nov. 26, Marion Higdon, postmaster, stated earlier this week.

Windows will not be open, although mail for boxes and out-of-town mail will be posted, Higdon said.

The office will be closed all day, with no city delivery or rural carrier, but special deliveries will be made, according to Higdon.

SEE
THE FESTIVAL
OF PHOTOGRAPHY
OLYMPIC THEATER
SUNDAY NOV. 15

The 'Jeep' Gladiator with 4-wheel drive can be the difference between a profitable day and a complete loss of time and money. When you've got it, you can pull through heavy snow, deep mud, soft sand and off-highway hills that usually stop other pickups cold. There's a whole line of 'Jeep' Gladiator 2- or 4-wheel drive trucks to choose from. 7 ft. or 8 ft. pickup boxes. Flat bed or stake bodies. Single or dual wheels. GVW's up to 8600 lbs. And they all come with the powerful high-torque Tornado-OHC engine. Available with automatic transmission, independent front suspension, power brakes and power steering. See your 'Jeep' dealer today. KAISER Jeep CORPORATION

4-wheel drive 'JEEP' GLADIATOR the beautiful brute

POOLE FARM & RANCH SUPPLY, INC.
1300 HEREFORD HWY. CANYON, TEXAS

Quick thinking holiday Santas remind us that only 43 days remain until Christmas is here. Time for the kiddos to start being extra good.

SEE
THE FESTIVAL
OF PHOTOGRAPHY
OLYMPIC THEATER
SUNDAY NOV. 15

FHA Schedules Sales Nov. 21

Members of Canyon High School's Future Homemakers of America chapter will hold a bake sale Nov. 21 from 9 a.m.-5 p.m.

The sales will be held at Bellah's Super Market, Cooper's Market, and Taylor and Sons.

Mrs. Clara Long, sponsor for the group, said that both German Chocolate and Pineapple-carrot cakes will be available.

A warm welcome awaits you at the....

FIRST PRESBYTERIAN CHURCH

Fifth Avenue at Fourteenth Street
Canyon, Texas

SUNDAY CHURCH SCHOOL 9:45 A.M.
DIVINE SERVICE 11:00 A.M.

Junior, Junior High and Senior High
Youth Fellowships, 6:30 PM
John Lars Hamerson, Minister

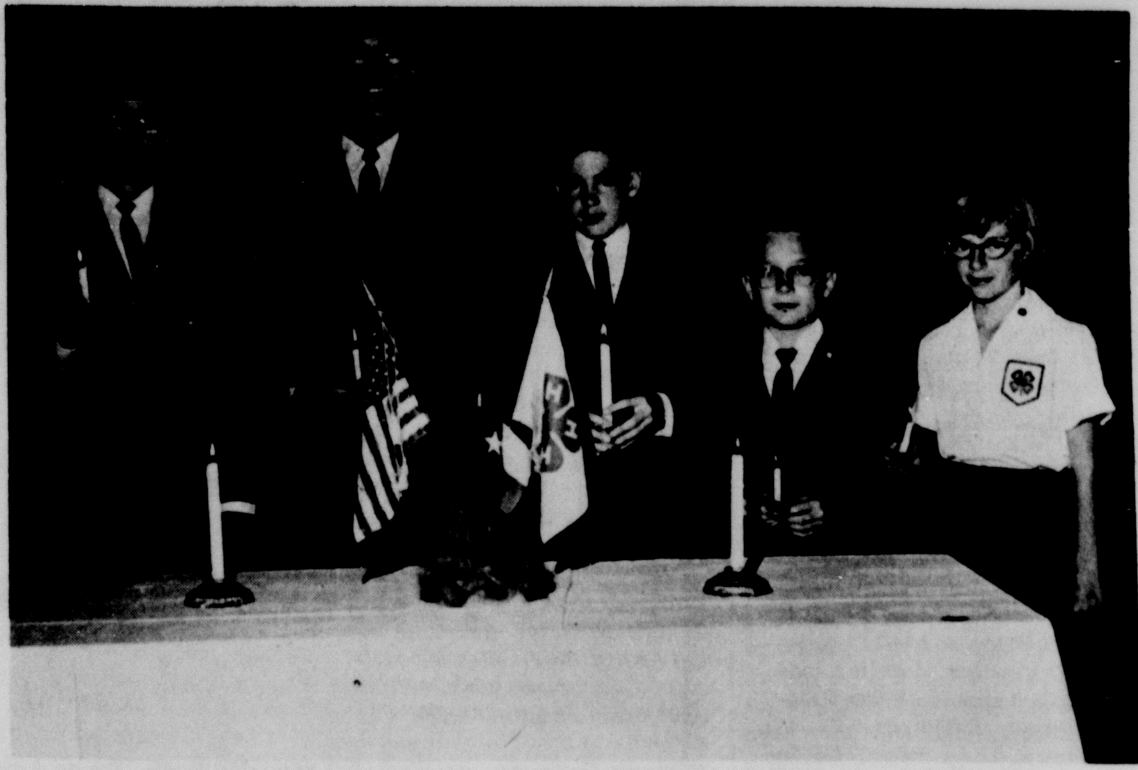

Members of the Randall County 4-H council presented a ceremonial at the close of the awards program Saturday evening. Here, left to right, Roger Gist, representing Wagonwheel 4-H, Bob Gruner, Lucky Beavers, Steve Sterquell, Ranco, Kelvin Allen, Workers, and Connie Brazzil, Westside, perform a portion of the ceremonial. Over 60 awards were presented to Randall county 4-H members in recognition of their achievements during 1964.

Coffee cans, shortening cans and large juice cans make good containers for melting paraffin for making candles.

JLA Meets Next Week

A fall organizational and business meeting of the Randall County Junior Livestock Association will be held Thursday, Nov. 19.

Officers, directors and members have been invited to the annual meeting, which begins at 7:30 p.m. in the Junior Livestock Building.

Officers and nine directors will be elected during the business session, according to president James Bible.

Reports of the year's activities will be given by committee chairmen.

Members and interested persons are urged to attend the meeting.

CANYON BUSINESS REVIEW BUYER'S GUIDE

Cold days and winter just around the corner means it's time to get your car ready for months of driving ahead.

Randall Motor Company, 504 23rd Street, would like to prepare your automobile for the winter season.

A wide range of services are available for you at Randall Motor Company.

The company is a state inspection station. On hand to give you top quality workmanship are owner, J. T. Gillham and employees, Merle Pitt and George Caldwell.

Randall Motor's workers are experts at the type of remedial maintenance that can keep your car in top working condition the year around.

Winterizing for cold weather driving and installing auto air conditioning for warm or hot weather driving are just two of the features of Randall Motor Company's services.

Seat belts can be installed to assure you and your passengers of greater safety on the road.

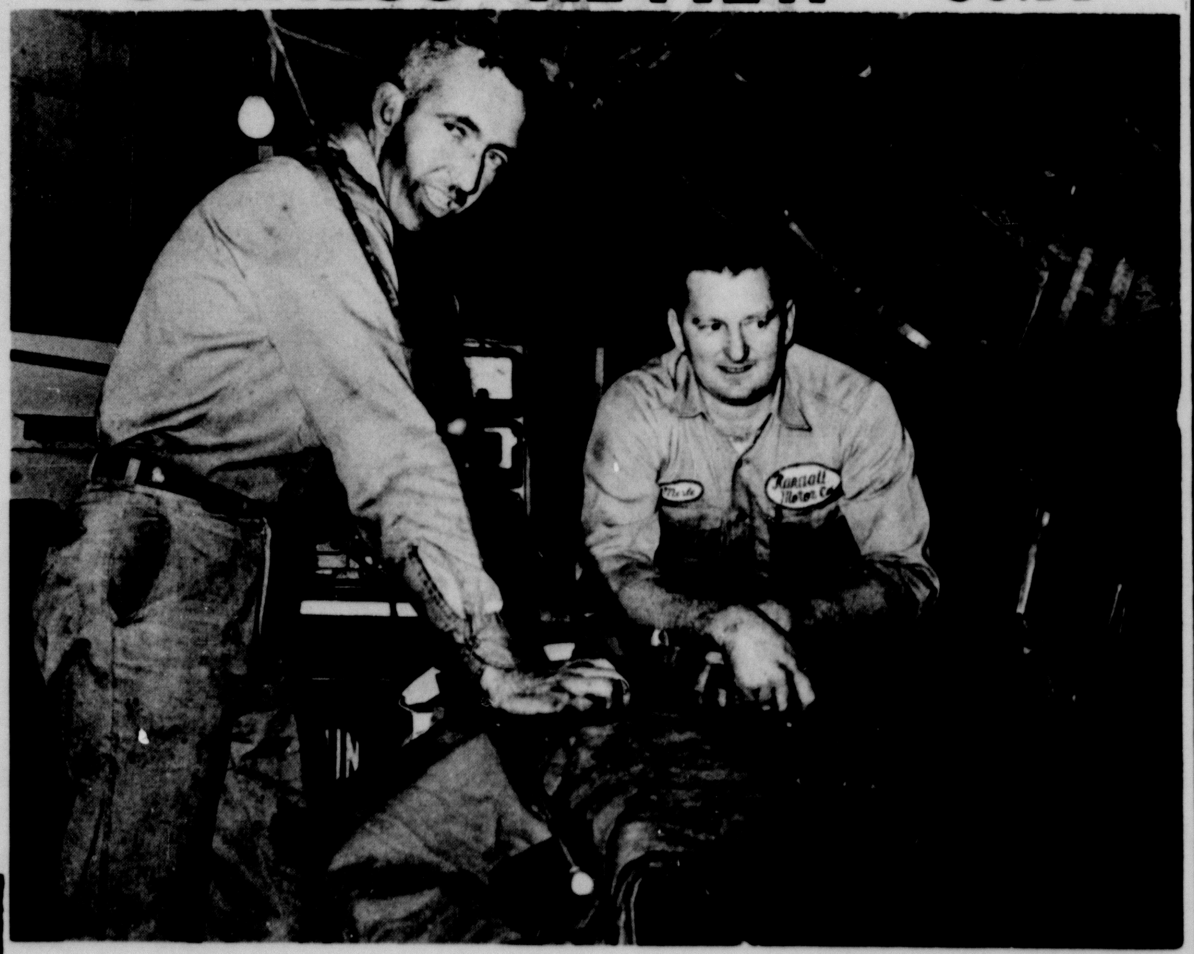

Wrecker service is also featured 24 hours a day.

Nothing is too big or too small to warrant the best of attention and service. From cars to pickup trucks to tractors, quality wormanship is given by the men of Randall Motor Company.

Why not drive in today and let them give your car a thorough checkup that will assure you of more trouble-free mileage in the months ahead.

Randall Motor Company can also boast of complete transmission service for any automobile. Almost any job from minor tuneup to major overhaul receives the special consideration necessary for a good job.

Don't take chances on safety if your car is not in top running order. Randall Motor Company can serve any of your needs. Telephone J. T. Gilliham or employees at Randall Motor, OL 5-3563.

Owner Gillham is a Canyon resident and he established Randall Motor Company in 1950. J. T. and his wife, Doris, have two children, both eleven years old.

DENNY'S ELECTRIC
MOTOR SERVICE
ALL TYPES OF ELECTRIC
MOTOR REWINDING & REPAIR
WE GUARANTEE QUALITY
WORKMANSHIP WITH THE
LEAST DOWNTIME POSSIBLE
YOUR BUSINESS
APPRECIATED
1617 4TH AVE
OL5-4521

IS YOUR CAR REALLY SAFE?
Did you know that shocks play an important part in the safety of your car?
Come in today and let us give you a complete safety check.
RANDALL MOTORS
504 23rd St. OL5-3563

NOW OPERATING
13th St & Hereford Highway
Refrigeration Repair
& General Auto Repair,
24 Hour
Wrecker Service
DORRIS GARAGE AND SERVICE
OL5-2491

CERAMIC TILE
IS OUR ONLY BUSINESS
GEORGE'S TILE SHOP
35 YEARS EXPERIENCE
PHONE OL5-4663
GEORGE JOHNSON, OWNER
1717 6TH AVE CANYON

ADDITITIONS
ALTERATIONS
REPAIR
ALL TYPES
CABINET WORK
TITLE ONE LOANS
AVAILABLE
CORONADO CONSTRUCTION SUPPLY
CALL OL5- 4649

PRICE
SCHOOL STORE
& GROCERY
Antique clocks & watches repaired. Bought & sold. Old original school supply headquarters. Groceries & cold drinks.
801 W. 5TH AVE.

Visit
Canyon Mobil
For Quality
Gasolines,
Lube,
Wash & Wax Job
Blake Zachry
OWNER

SEAT COVERS
CUSTOM TAILORED
FOR YOUR CAR
*Auto Glass
*Furniture Upholstery
Roger Schrib, Owner
CANYON GLASS & TRIM
604 23rd St. OL5-4321

AUTO REPAIR
From Minor
Tune-Up To
Major Overhaul
AUTO
Air Conditioning
McATEE & WARWICK
310 23rd St. OL5-3171

NEW ADDITION TO CANYON'S LEADING RECREATION CENTER
SNOOKER-REGULAR-SKILL POOL
CARPETED FOR YOUR COMFORT WHILE YOU PLAY
NEW NURSERY
CANYON BOWL
SOUTH ON PLAINVIEW HIGHWAY

Cattlemen Meet

Dr. C. M. Patterson, left, extension veternarian at Texas A&M, was guest speaker Monday night at a livestock producers school held in the Farm Bureau Building. John Brazzil, right, Randall County Agent, is shown with Patterson as the two discuss the program, which 25 livestock men attended. The final class of the four-day school will be tonight, Thursday, at 7:30 o'clock in the Junior Livestock Building. Dr. Dixon Hubbard, beef cattle specialist, will discuss commercial feeding of cattle.

Bowling News

In the Tuesday night Ladies Twilight League, Canyon Glass and Trim took four games from Bellah's Market, Vance Hall blanked Dodson T.V. four games to none, Roddy Realty took three of four from Bill's Barbers and Modern Cleaners took three from the Trail Motel crew. The high series went to Faye Bosley with a 500 and Joan Hicks shot 183 for a high game.

In the Wednesday night Mixed Up couples, Team Ten took three from Dodson TV, Griffins took three from Taylor and Sons, L. W. Young snowed the Pharmacy four to none, Ross Black team took three from Team two and Team one beat Team five three to one. Sandy Turner had high game for the ladies with a nice 184 and Mickey Pelley had 481 for high series. Men's high game went to Ross Black with a 209, and Roy Jeffery had high series with 533.

Ruby Vice had high series with 416 in the Thursday afternoon Ladies Koffee Kup League and Gladyne LaGrone took high game with 154. The Way Outs took three from the Hit and Misses, The Three Musketeers and the Three Blind Mice split their series and Keglers Three took three from the Roaring 30's.

In the Thursday night Mens Canyon City League, Western Auto and Cole and Moore split two and two, Sealtest took three of four from Blackwell Insurance, Cooper's Market beat Happy Implement all four of their games, White Auto took three of four from Randall Abstract, Rotary and Kiwanis split two and two, and Bellah's and Sternenberg also split their series. Lynn Crabtree had high series with a 609, and high game with a 235.

In the Friday night Starlight Mixed League, City Auto Parts took three from the Carter Dirt Daubers, Jess Ford took four from Canyon Glass and Trim, Canyon Bowl Grill walloped Dorris Garage four to one, First National Bank swept Team five four games, and Team seven took four from Team ten. Judy Becker had high game with a 198, and Jim King had high men's game with a 205. Judy and Jim also had high series honors with 441 and 519.

In the Monday night Mens League, the Canyon News took three from LaGrone Insurance, Team six took three from L. W. Young, Borden's took three from Team four. Eddie Knowles had high game with 222 and also high series with 610.

Special Dinner Planned Nov. 23

Students at West Texas State University will be treated to Thanksgiving Dinner in the cafeterias Nov. 23.

A specially prepared meal of turkey and all the trimmings will be served.

Thanksgiving recess for all University students, faculty and employees begins noon Wednesday Nov. 25 and ends the 30th.

Fairview Breezes

by Mrs. J. W. Wesley

E. E. Wesley has been ill, but is now recovering.

Mr. and Mrs. H. H. Shipman went to Seymour Tuesday to attend the funeral of Bobby Geawthreaux' stepfather. Bobby Geawthreaux met them there. He is in the Air Force stationed in Fort Worth.

Mr. and Mrs. E. W. Schaeffer and Mr. and Mrs. J. W. Wesley held the general election at Fairview Tuesday.

Mr. and Mrs. J. W. Byrd were involved in an automobile accident last week in Amarillo. Mrs. Byrd sustained an injury to her shoulder.

The style show staged in Sands Bowl Nov. 3 was a huge success as 404 women attended the two-hour show and asked the bowling lane officials to stage another next year.

Mr. and Mrs. Woodrow Wesley are taking a vacation.

Mr. and Mrs. J. W. Wesley visited Sunday afternoon with his brother and sister-in-law Mr. and Mrs. G.E. Wesley.

J. D. Prosser was at the G. E. Wesley home Saturday doing some work for them.

Mr. and Mrs. J. W. Wesley visited Sunday evening with his nephew and family, Mr. and Mrs. Troye Langston and Jimmy.

Mrs. Pauline Wesley attended the funeral of John Sims in Happy Monday afternoon.

M. J. (Bill) Wesley visited recently with his brother Luther and his sister, Mrs. Didema Rogers in Canyon and his uncle and aunt, Mr. and Mrs. G. E. Wesley. He then went to Amarillo and spent the night with his sister and her husband, Mr. and Mrs. Ryley Eudy. He is custom combining near Fritch.

J. D. Prosser visited his uncle and aunt recently, Mr. and Mrs. G. E. Wesley.

Pauline Wesley and Gladis Haley attended an Eastern star meeting in Happy Tuesday evening.

Cub Scouts

Den 4 of pack 31 met two weeks ago with their den mother, Mrs. L. D. Hunnicutt, and held a Jack-o-lantern carving contest. Refreshments were served by John Boone, and pumpkins were furnished by Gene Morrison.

Don't Annex Us

Arch Hunsley, left, Canyon developer, reads briefly from a Hunsley Hills pamplet concerning certain restrictions enforced in the plush development north of Canyon. Terry Martin, right, resident of Hunsley Hills is one of 20 residents who met with Canyon City Commissioners Monday night to oppose proposed annexation of a portion of Hunsley Hills. Commissioners voted to annex the area on the first reading of an annexation ordinance. See story page 1.

C-C Honors New Profs

New faculty members at West Texas State University were honored in East Dining Hall Tuesday night.

The supper was a community project under the direction of Canyon Chamber of Commerce.

Each individual member of the Chamber of Commerce sponsored a new faculty member as his guest.

Dr. James P. Cornette, University president, delivered the opening remarks and H. R. Fulton, Jr., president, Chamber of Commerce, made the welcome on behalf of the citizens of the community.

Each local citizen then introduced his faculty guest. The group afterward attended the Community Concert Series performance at Canyon High School auditorium.

Cub Scouts

Members of Cub Pack 131 held an awards ceremony at their last pack meeting, Nov. 5, at the First Methodist Church. Den 2, led by Mrs. J. L. Markham and Mrs. Bennie Lippold, had opening exercises. Dr. J. L. Markham gave the welcome, followed by introductions and announcements. Bill Davis, secretary-treasurer, was in charge of award presentations. Receiving Bobcat awards were Phil Davis, Ronnie Williams, Steve King, Mark Byars, Dale Ratliff, and Nelton Humphries. Steve Williams was presented with a gold arrow point on his Bear badge. Receiving a Lion Badge was Jeff Brown. Shug Bond presented Webelos rank to Desley Altmiller, Gregg Winn, Steve Moore, Miles Raillard and Mike Raillard.

American Heritage Awards were given to Benny Richardson, Charles Craig, Jay White, Sammy Kerbel, Raymond Stipe, Craig Livesay, Mike Blevins, Gary McBride, David Morris, Desley Altmiller, Leslie Lindley, Cole Lippold, Mike Raillard, Miles Raillard, Craig Henderson, Gary Stipe, David Townsend, Ricky McCarter, Roy Markham, Gregg Winn, Jeffrey Reid, Raby Ratliff, Norris Stevens, and Warren Witkowski. These boys received miniature certificates signifying completion of the program begun last year concerning our American heritage. Closing exercises were by members of Den 5, under the leadership of Mrs. James White. Also recognized at the meeting were J. Mack White, institutional representative, D. C. Lindley, new cubmaster, Bill Davis, new secretary-treasurer, H. R. King, chairman of committee members, and Bud Hickman, Webelos den dad. Mrs. Don Byars is den mother of den 1, Mrs. J. L. Markham and Mrs. Bennie Lippold are mothers of den 2, Mrs. D. C. Lindley den 3, and Mrs. James White, den 5. Mrs. Cecil Winn and Mrs. Ray Raillard were recognized as retiring den mothers. Around 45 persons attended the ceremonies besides pack members.

Den 2 of Cub Pack 131 met at their regular meeting Monday afternoon at the First Methodist Church and continued work on their space projects. A game was played and cub members did exercises. Refreshments were served by David Townsend.

Boy Scouts

Over 20 boys attended the Monday night meeting of troop 108. W. R. Wilson, of West Texas State, showed slides of constellations. Then, troop members went outside, and Wilson pointed out actual constellations in the sky. Six new boys signed applications to become members, and recruiting badges were awarded to Johnny Barrett and Chris Blasdel. Visitors for the evening were Jackie Edwards, Mickey Comer and Ricky Blasdel. Welcomed as new troop members were Curt O'Donald, Lacey Comer, David Hernandez, Ronald Wills, Marvin Wills and John Larsen. Scoutmaster, Dick Ziegler, noted that there is still room in 108 for new members, including boys who have newly moved to Canyon and who might be interested in scouting. A new patrol, the Mustang patrol, was formed with Curtis O'Donald as the leader. The patrol was formed from the Webelos den of Cub Pack 31. Attending as adult visitors were Bud Parker, district chairman, and Leroy Wooten, who is interested in the atomic energy merit badge. Scouts will distribute circulars Tuesday afternoon, and wish to solicit the job of distributing circulars for all business firms who advertise in this way. Any person interested may contact Dick Ziegler, scoutmaster.

LOOKING FOR...

EQUIPMENT OR

PROFESSIONAL HELP?

You don't have to pound the pavements looking for experts in repair, service or maintenance. And you don't have to buy expensive equipment. Simply look in the business service directory of your want ad sections for expert assitance and equipment rentals. Let want ads be your number one helper.

READ and USE WANT ADS REGULARLY

The Canyon News

Powder Puff coach David McInturff goes over a few diagrams on defense with upperclass gridwomen Kay Bussard and Phyllis Butt. The upperclass team clashes with underclass gals tonight in Buffalo Bowl at 7 p.m. in the annual Powder Puff Bowl. Special feature of the affair will be crowning of the Powder Puff King at game halftime.

WT Gals Hit Gridiron In Powder Puff Clash

Gals take over the football scene tonight in Buffalo Bowl with the annual Powder Puff football game kickoff at 7 p.m.

It's upperclass-women versus underclass-women in a tooth-and-fingernail classic.

The coeds will be clad in regular WTSU football jerseys.

Highlighting the events is the crowning of the Powder Puff King, to be voted on by the girls before the ballgame and announced at halftime.

King nominees are Bobby Walton, Charlie Daves and James Cowell, all members of the West Texas State varsity football squad.

Pledges of the five social fraternities at West Texas State will lead the cheers for the girls.

Tickets for the Powder Puff Game cost 50 cents each and may be purchased at the gate. Proceeds go to the Paulette Sullivan Memorial Fund.

Coaching the upperclassmen is David McInturff. The underclassmen are coached by Mike Cope.

Coach McInturff has been sending his team through workouts on a plot of grass between Cousins Hall and the Administration Building.

He employs a system of using cards with the plays diagrammed for the girls to follow.

His team used something near the basic "T" formation.

Says David, "I try to keep the plays simple...something they'll understand."

"What I try to do mainly is add a little each time to what they already know."

"They know more football than I expected."

This is Dave's first experience at coaching girls' football and, as he puts it, "my last!"

David was a bit stumped for a minute when asked what he found hardest about trying to coach a girls' team.

"I guess trying to make them understand why they do what they are supposed to do," he answered.

Dave met a few difficulties in his coaching career the past two weeks because he has found it nearing impossibility to field a full team.

"I never have all the same girls out here any one day," laughed Dave.

Underclassmen coach Mike Cope's problems have proved a bit on the opposite side. Mike has had up to three teams worth of girls out for drills and should wind up with two solid teams.

Problems and frustrations of workouts will be put aside tonight. It'll be female versus female in coed football at Buff Bowl tonight.

FBLA Meet Slated Friday

A Future Business Leaders of America Day will be initiated Friday at West Texas State University for area high school business students.

The day's meeting is designed for high schools which already have chapters of FBLA, and for schools which might be interested in beginning chapters, according to Dr. Roland Johnson, associate professor of business education at WTSU.

Presiding at the opening session at 10 a.m. in the Fine Arts Building auditorium will be Mrs. Tom Riley of McLean, chairman of District IX, FBLA chapters. The special day opens at 9 a.m. with registration in the Student Union Building.

Local activities of FBLA will be discussed by Silverton and Palo Duro (Amarillo) high school chapters, and the McLean chapter will discuss state and national conventions of FBLA.

Contests to select a "Mr. and Miss FBLA" will be conducted at 11 a.m. by Mrs. Berlin Vance of Vance Employment agency in Amarillo, and Dwaine Mires, assistant personnel manager of Shamrock Oil and Gas Company.

Speaker for a luncheon in the West Dining Hall's Green Room will be Steve Wood of Breckenridge, past national president of FBLA, who is now a student at Abilene Christian College.

A business machines show will be on display in the Student Union Building by Alpha Kappa Psi, national business fraternity at WTSU.

Doyle Bourn of Canyon, the first individual to be set up in business by Try, Inc., of Amarillo, examines part of his collection of antique articles, an 1894 Winchester 30-30. Doyle, who expects to be set up in business within 45-60 days, will do printing and personalizing for both businesses and individuals in his own home.

Handicapped Get Chance Through Aid Of Try, Inc.

With the help of an Amarillo organization, Doyle Bourn of Canyon is receiving a chance.

Try, Inc. is the name of the organization, including only handicapped persons.

Ted Cook, president and Charles Ott, vice-president of the corporation, are originators of the plan.

Try, Inc. will handle specialty advertising and direct mail service, along with special print jobs.

Doyle is the first individual to be set up in business.

"He will do personalizing, and printing, including book matches, greeting cards and picture albums," Cook stated.

"Our primary concern is to supply him with work, but he is also at liberty to solicit local business."

Doyle is working under the VoReHab (vocational rehabilitation) system, which is nationwide. The system is designed to assist handicapped persons in their own small businesses.

He has lived in Canyon all his life, graduating from Canyon High School in spring of 1956 and attending WT for two years.

When Doyle was a senior in high school, he won the state championship in riflery in 4-H, and was selected Gold Star boy. One of his hobbies is collecting antique articles, including a Confederate Army Certificate and an 1894 Winchester 30-30, which he says has been in the family for "years and years."

Doyle has been handicapped since March 16, 1959, when he was working at a sporting goods store in Plainview and a camper coach he was unloading fell on him. He suffered an injury to his spinal cord, causing paralysis.

Doyle found out about Try, Inc. through the Texas Education Agency, rehabilitation division. John Fenoglio, a counselor with TEA, was reponsible for contacting him.

Doyle mentions that he expects to be set up and ready to go within 45-60 days and will be doing all types of printing.

All materials necessary for his printing business will be furnished by Try, Inc.

Cook, who recently began a branch of Try, Inc. in Roswell, hopes for success in the Amarillo area.

"We plan to start as many handicapped persons as possible in their own businesses as soon as possible," said Cook.

The project seems to be an ambitious one, for it is only within the last six months that it was begun by Cook and Ott.

"The project does appear ambitious, but we feel that ambition is where some great achievements have been made, and if handicapped people weren't ambitious, they would be sitting home receiving their assistance checks and watching television," Cook asserted.

Cook believes that handicapped persons with the mental ability and an outlet can be self sufficient in a profit making manner.

"Research has shown that a handicapped person working with a non-profit organization can only realize 80% of his potential, but Try, Inc. believes that a person can earn enough to pay his way and show a profit.

"Handicapped persons need to be shown a way to be a tax-asset rather than a tax burden," Cook said.

The Texas Vocation Rehabilitation Department is working with Try, Incorporated in both employment and placement, whichever proves most expedient.

It is a must that Try, Inc. be spread nationwide for the purpose of helping handicapped persons, Cook says. "So many handicapped persons who receive an education and are prepared to work and be self-sufficient, discover that they are unable to secure a job."

The program, or one similar to it, is vital for the millions of handicapped persons in the United States searching for their chance to prove themselves.

WT Stompers Edged By Air Force, 21-13

West Texas State University's Stompers were edged 21-13 by Air Force Junior Varsity gridders in Buffalo Bowl last Friday.

Air Force's John Ondrejko was the big difference of the day in the showdown against the frosh squad.

Ondrejko carried 26 times for 139 yards and all three Air Force touchdowns.

West Texas State showed commendable strength even in defeat. Three top performers in the ballgame were end David Szymakowski of Bethlehem, Pennsylvania, halfback James Leonard of Calvert and quarterback Don Jermyn of Marblehead, Massachusetts.

Szymakowski hauled in 8 passes for 144 yards and one touchdown.

Jermyn completed 12 of 20 passing attempts for 147 yards.

Leonard hauled in 7 passes for 60 yards.

Other frosh members in the rushing column included Lew Einfalt, fullback, carrying 9 times for 22 yards and Ronnie Peacock, who stomped for 28 yards in 4 carries.

Other standout freshmen included tackles Dave Reynolds and Joe Lewallen, fullbacks Tim Herspold and Allen Hartless.

The maroon-jerseyed Stompers were the 12th in line of defeat for Air Force. Air Force's Junior Varsity has been undefeated since '62.

Air Force scored first during first quarter play. West Texas State held onto the ball for only two plays in the period.

The Junior Varsity stomped 52 yards in 10 plays with biggest gain coming on a 42 yard pass from Howard Burkart to Jerry Cormany. Ondrejko scored from about the 6-inch mark and Bob Hinson kicked the conversion.

Stompers retaliated with an 82 yard drive on 12 plays to score in the second quarter. The WT unit hit a fourth and ten situation at AF's 25, but Jermyn fired a pass to Leonard who squirmed and flew down to the 5. Hartless picked up 4 and Leonard wriggled over to score. Reynolds converted and the game was tied 7-7.

Less than 3 minutes remained before halftime when AF scored on a one-yard dive by Ondrejko. Hinson kicked.

Air Force's last tally came on a fourth down gambling failure by the Stompers at their own 27. Ondrejko scored on a 13 yard spurt and Hinson kicked good.

Final WT scoring came with varsity sub quarterback Barry Johncour directing play. Stompers moved 50 yards in 4 plays to tally. Johncour opened the drive by connecting a 36-yard pass with Szymakowski. Scoring came on a beautiful pass catch by sticky-fingered Szymakowski in the end zone. Passing attempt for extras failed.

The Stompers unit included varsity subs sparking the defensive action. Air Force racked up 249 yards rushing and 133 passing.

Stompers pounded for only 34 yards rushing and gained 207 through the airways.

Johncour completed 4 of 7 passes for 60 yards. Total passing was 16 completions of 27 attempted. Air Force completed 7 of 17.

Both squads punted 2 times for 28 yard average.

Air Force Junior Varsity coach complimented the WTS unit for "doing a fine job."

Aoudad Sheep Season Opens In December

Aoudad sheep season at Palo Duro Canyon is Dec. 11, 12 and 13.

Permits to hunt the sheep are issued by the Parks and Wildlife Department.

A permit is good for only one person and one sheep is the limit.

Hunting is done with a shotgun or rifle only.

Hunting begins a half hour before sunrise and ends half an hour after sunset.

Basketball Boosters To See Scrimmage

BY LYNZA CARADINE

Basketball Booster Club members and prospective members will be treated to a pre-season scrimmage Tuesday at 8:30 p.m.

The intrasquad clash is slated in the West Texas State University Field House.

All persons interested in West Texas State basketball are welcome to attend.

Head coach Jimmy Viramontes said the scrimmage would last about one hour.

"At 8:30 p.m. members and prospective members of the Basketball Boosters will have a business meeting," stated Viramontes.

Basketball Boosters will meet in the large classroom in the Field House.

Topics under discussion at the business meeting include the holiday doubleheader and the basketball hall of honor.

The holiday doubleheader is a four-team round featuring Hardin-Simmons University, North Texas State, Idaho State and WTSU. Games are Dec. 28 and 29.

"Boosters will discuss the management of the doubleheader, including concessions and ticket sales. How successful the doubleheader is on advance ticket sales along with season ticket sales will determine the caliber of teams we will be able to play here at home," Viramontes explained.

"Unless the advance and season sales are good, we can't afford to meet the guarantee of clubs people like to watch," he said.

"We are urging all Booster Club members and others who are interested in the WT basketball future to buy season and doubleheader tickets now."

In discussing the Basketball Hall of Honor, Viramontes said, "We are proposing perhaps four people to be honored annually. These people will come from several areas."

"The areas are, first a teacher or administrator of West Texas State. Secondly, a businessman. Thirdly, an ex-coach at West Texas State. And finally, an ex-ballplayer."

"People who have recommendations for any of the four people should submit them to a committee which will be selected for the purpose of screening nominees."

The screening committee will be chosen by Booster Club members.

"The people to be honored could be honored at the halftime of each of the four holiday doubleheader games," said Viramontes. "A plaque could be presented to the honoree or his nearest kin or a representative by someone close to the honoree," he continued.

"Although people may not belong to the Basketball Boosters, for those interested, I feel it would help if they would be there for the meeting."

"Representatives of such things as the Chamber of Commerce and other civic organizations could help us tremendously."

WT cagers have spent the last few Saturdays in practice scrimmage sessions. Following the last scrimmage staged this past weekend, Viramontes reported that the boys "looked real good."

"This was the first time we've tried to put everything we've learned together. I was real happy with the boys," said Viramontes.

Regular practice and scrimmage sessions will continue until the season gets underway Dec. 1st against New Mexico Highlands at Canyon.

Dr. James P. Cornette, president of West Texas State University, congratulates Joe Gibson of Canyon, recently appointed associate to Milton Morris, executive vice-president of the Opportunity Plan, Incorporated. Looking on is Harvey Allen of Amarillo, president of the Opportunity Plan. Opportunity Plan offices are located in the Administration Building at WTSU, but the program is operated as a separate corporation.

New Residents

Several new residents were listed in the Canyon area during the last week.

Miss Bertha Crow now resides at 1708 4th Avenue.

Moving from Austin are Frank and Barbara Dillard. They list their residence as 2516 9th Avenue.

Henry H. and Trecie Sides, previously of Kress, live at 2311 8th Avenue.

Canyon Police Log Traffic Accidents

Canyon police officers this week investigated reports of two accidents.

Thursday at 12:03 p.m., Edwin Harris received a report of an accident at Fifteenth Street and 150 feet south of Third Avenue.

The collision involved a 1962 automobile operated by Werner A. Henscheid, Canyon, and a 1962 automobile operated by Alice Jenkins Kievit, Canyon.

Damage to the Henscheid vehicle was estimated at $125 and to the Kievit vehicle at $95 by Officer Harris.

There were no injuries reported.

A rear-end collision involving three automobiles occurred Sunday evening at 7:20 p.m. at the intersection of Eighth Avenue and US 87.

Receiving no damage was a 1954 automobile operated by Joseph Edwin Price, a WT student from Olton. The second, a 1964 vehicle, operated by Edward Wesley Bourn, Canyon, received approximately $150 damage and the third, a 1958 vehicle, operated by Henry Bernard Kirkwood of Canyon, received $75 damage.

No injuries were reported by Ray Reynolds, investigating officer.

Had a party? Or giving one? Tell The Canyon News about it. Telephone OL 5-2141, or stop by the News office on the west side of the square.

Saturday Woes At All Angles

West Texas State University got hit from every angle last Saturday at Texas Technological College.

The WT tennis team was defeated 6-0 by Techsans. Playing in the tourney were members of WT's newly-formed team, Steve Thomas, David Midkiff, Bill Long, Royce Cox and Joe Hamilton.

Tech defeated West Texas in the first bowling match reportedly ever slated between the two schools. The Red Raiders won 2906 to 2676.

To top it off WT's world champion twirler Roger Acosta couldn't get his fire-baton lit for halftime band performance and finally gave up and threw the thing down in disgust.

"Saturday just wasn't our day," decided West Texans.

Sororities Set Football Games

Intramural football contests are slated between the four social sororities at West Texas State University.

Tentative date for the first contests is Nov. 19 with Zeta Tau Alpha to meet Chi Omega and Delta Zeta to take on Alpha Delta Pi.

Games will be played on the old football field north of the Education Building.

Winners of the first contest will have a play off at a later date.

BIT Play Scheduled For Weekend Showing

Branding Iron Theatre opens with "Androcles and the Lion" Friday and Saturday nights at 8:15 p.m.

Admission to the play is 75 cents per person.

Performances are sponsored by Buffalo Masquers, drama organization at West Texas State University.

Directing the play is Erin Wertenberger, speech instructor at WTSU.

About 30 persons are included in the play cast.

Principle roles and cast members include Androcles, Jerry Don Dunson; Megaera, Androcles' wife, Lana Hard; The Centurion, Bobby King; Lavinia, Jeannie Huston; Ferrovius, Pete Norum; Spintho, Max Nelson; Caesar, Ross Baird; and The Lion, Gary Tydings.

Jeannie Houston as Lavinia, the Roman patrician who turns Christian, with Jerry Don Dunson as Androcles wonders when their turn will come to be thrown to the lions. The title of the play is "Androcles and the Lion" and it is scheduled Friday and Saturday, 8:15 p.m. in Branding Iron Theatre at West Texas State University. Sponsoring the play is the Buffalo Masquers. Approximately 30 persons are included in the cast.

Quality AT LOWEST PRICES POSSIBLE

THE SHORT, SHORT STORY OF HOW WE BUILT OUR BUSINESS

Don't be fooled! Low Price alone doesn't make a bargain. Quality comes First. We built our business on this philosophy. We've stocked our store with quality food we stand behind, assuring you the best value for your food dollar. Come see! Come save at BELLAH'S

FRESHNESS IS THE HALLMARK OF QUALITY AT THESE FRIENDLY STORES

Bellah's SUPER MARKET

CANYON'S FRIENDLY SUPER MARKET

COCA-COLA 6 BOTTLE CARTON REGULAR OR KING SIZE PLUS DEPOSIT 39¢

MIRACLEWHIP QUART 49¢

HEY KIDS REGISTER NOW AT BELLAHS FOR THE "TIN LIZZIE" NOTHING TO BUY

GERBERS STRAINED BABY MEATS 3/69¢

300 SIZE CAN RANCH STYLE BEANS 3/39¢

DRIED BABY LIMA BEANS 2 LB 25¢

BORDEN ASST. QUART MOOLA COOLA 3/$1

LIBBY VIENNA SAUSAGE 5 CANS $1

PILLSBURY BUTTERFLAKE ROLLS 2/49¢

Sparkling Quality

EVERYTHING POSSIBLE IS DONE TO PRESERVE THEIR FRESHNESS

Money Back Guarantee

YOUR MONEY BACK IF OUR MEATS ARE NOT WHAT WE SAY THEY ARE

TEXAS NAVEL ORANGES NO SEEDS LB 15¢

RUBY RED GRAPEFRUIT 5 LB BAG 39¢

RED ROME APPLES LB 10¢

COLO. RED POTATOES 20 LB BAG 99¢

CRISCO OIL 24OZ 39¢

FOLGERS INSTANT COFFEE 6 OZ - 20¢ OFF LABEL 89¢

WE COMBINE HIGH QUALITY AND LOW PRICES TO BRING YOU THE BIGGEST VALUES IN TOWN

BIG STEAK SALE

CUT FROM FANCY SUNRAY ROUND-LOIN - T-BONE LB 89¢

HORMELS FIRST GRADE BACON LB 59¢

HORMELS ALL MEAT WIENERS LB 49¢

HORMELS SAUSAGE LITTLE SIZZLERS 12 OZ PKG LB 39¢

PICK UP YOUR "NATIONAL FOOTBALL SWEEPSTAKES" CARD AT BELLAHS TODAY WIN CASH $1 TO $1,000.00 NOTHING TO BUY

CREST LARGE SIZE TOOTH PASTE 39¢

SCHILLING 1 1/2 OZ BLACK PEPPER 2/29¢

STURGEON BAY #2 CAN PIE CHERRIES 3/59¢

ALL BRANDS 12OZ COTTAGE CHEESE 25¢

MEADOLAKE OLEO 3 LBS 69¢

SEALTEST ICE CREAM ½ GALLON 69¢

MORTON ASST. TV DINNERS 3/$1

TUESDAY DOUBLE GUNN BROS STAMPS AT BELLAH'S

Research Continued By Waugh

Dr. Kenneth Waugh of West Texas State University has received a Hogg Foundation continuation grant for research.

The grant amounted to $1,100.

Original research grant amounted to $2,200 for the project begun last year, according to Waugh. First grant received from the Hogg Foundation for Mental Health was some three years ago, Waugh said.

"The first project was to see whether or not study skills information would help students scholastically," Waugh explained.

"First we gave upperclass students at West Texas State instruction in study skills."

"Then the upperclass students gave four hours of instruction to an experimental group at WTSU."

"They gave instruction during the first six to eight weeks of school term then checked at the end of the semester to see if the experimental group did any better than a control group used for comparison."

"At the end of the fall semester the experimental group earned one-half a letter grade higher than the control group," said Waugh.

Original research project work in study skills included instruction to students in several study methods.

Study skills taught were how to take notes, how to study to remember, how to prepare for and take exams, how to schedule study for the most effective retention, how to schedule time and how to read faster.

"The continuation grant of $1,100 this year is to allow us to check on two other factors," Waugh explained.

"First we will check on the effect of mid-term deficiency reports on motivation."

"Secondly, we will try to find out what is the best time to give study skills counseling. Like perhaps it is best before school, or during the first month to month and one half, or after mid-term exams."

Bowl Adds Billiards, Nursery

An addition has been made at the Canyon Bowl, according to owner Eddie Knowles.

Knowles has added a 53 x 24 foot addition, which will include room for a day nursery and a billiards room.

The nursery is presently open from 7:30-10:30 p.m. on Tuesdays, 1-3 p.m. Thursdays, and 7:30-10:30 p.m. Fridays.

"After football season ends the nursery will be open Saturday and Sundays from 7-10 p.m.," Knowles said.

The game room will include one snooker table, two pool tables and one skill pool table, Knowles pointed out.

The fully carpeted room is open from 9 a.m. to midnight Mondays through Saturdays, from 2 p.m. to midnight on Sundays.

The National College Billiards Tournament playoffs will be held in the billiards room at Canyon Bowl, according to Knowles.

The winners of the local tournaments will advance to the regional playoffs. A women and men's tournament will be held.

North Randall County News

Jeff Cates celebrated his 8th birthday with cake and ice cream on Nov. 9th. Mark McCutchen, Ben Prichard, Kevin Gunter, David Early, Terry Heartline, Brad Phillips, Nobie, Ronnie and Kenneth Cates were present. Outdoor games were enjoyed by all.

* * * * *

Shirley Heartline is in the hospital in Roswell, New Mexico following a car accident last Thursday. She suffered a whiplash neck injury. Her children were uninjured.

The M. B. "Farmer" Browns have returned to Canyon from a month-long fishing trip to Corpus Christi. Making the trip with the Browns were the J. E. Thomases and Frank Bounds of Canyon and Jewell Glenn of Amarillo. While the party was in Corpus they went deep sea fishing off Port Mansfield on snapper banks. Mrs. Brown reported that they caught lots of nice fish and had shirt-sleeve weather for the entire time. Glenn caught the biggest fish, with a 4 lb. trout and an 8 lb sheephead. On the way back to Canyon, the group spent the night in Abilene with Mr. and Mrs. Bob Gough, former residents of Canyon.

Jan and Jill Jarnagin proudly hold their brand new senior rings. Canyon High School seniors just recently received their rings, which are gold with purple stones. Finding out which students are the seniors at CHS is much simpler now because the seniors have a tendency to use their hands a great deal while talking. The rings show up better that way.

If you will attach a lambwool polishing pad from your husband's electric drill to the orange squeezer of your hand mixer, it will make an excellent shoe polisher.

Paul Green, Isaac VanGrove Visit Canyon During Weekend

Saturday morning Paul Green and Isaac Van Grove stood again at the amphitheater of Palo Duro Canyon.

The night before the canyon had echoed the outdoor sounds of the Panhandle and a narrative of area history had been given during a sound and light demonstration.

Green and Van Grove attended Friday's demonstration. The results of that demonstration were of more than just a passing interest to them.

Green is a famed, Pulitzer-prize winning playwright from North Carolina.

Van Grove is a composer from Hollywood, California.

Through them is to come the symphonic drama material for the Texas Panhandle-Heritage Foundation project.

Standing in the nippy morning air at the amphitheater, Green and Van Grove spoke of the things they learned from the sound and light program.

"We both felt it was a good experiment," said Green. "It gave us some ideas on the use of natural effects, on the storm, lighting, and on things we want to emphasize."

"In the drama we want to bring in the forces of nature so important to this area, like droughts, blizzards and sandstorms. We haven't been able to do this in other dramas."

Van Grove said, "The music could emphasize this. .the forces. Sounds of the night, wolf howls, this could be emphasized with background music."

"The demonstration helped us see the many possibilities and see that we can perhaps do what we want to do for the drama. It was encouraging."

Both Green and Van Grove have been working with the Panhandle-Heritage Foundation historical drama project since it first got underway.

"Through seeing the demonstration we are now able to concentrate some on the tremendous effect of all of this and it helps us," stated Green.

By "all of this", Green explained that he meant the combination of acting, lighting and sound effects, stage areas and other important things to be considered in the over-all production.

"Palo Duro canyon is one of the most beautiful setups we have seen," agreed Green and Van Grove.

"It is striking and its natural setting might be called unique."

"One of the finest tourist projects could be this symbolic drama here in Palo Duro canyon," the pair agreed.

Both Green and Van Grove have done initial work on the drama. Green, who found Panhandle history rich and fascinating, has done work on different acts of the drama. Van Grove has done basic work on the musical scores.

However the hands of both men are somewhat tied at this time, until enough funds can be raised through the Panhandle-Heritage Foundation so that the scope of the production can be determined.

How elaborate the cast, equipment, the drama, orchestration and usage of the canyon area can be depends on the funds which are finally raised.

Green and Van Grove had arrived by airplane Friday and they left again Saturday before noon. Both men had earlier visited in the Canyon area.

"We hope that people will support the drama," said Green and Van Grove. "This is a fine, impressive location."

Green plans to continue what work he can do at this time toward preparing the drama. "A playwright's challenge is always the same. . .to tell a story," said Green, as he discussed the many stories that could be told about the west and West Texas.

Van Grove, also discussing plans, was enthusiastic about his ideas for the musical part of the drama, such as recording orchestration for background music and employing a choir for some parts of the drama production.

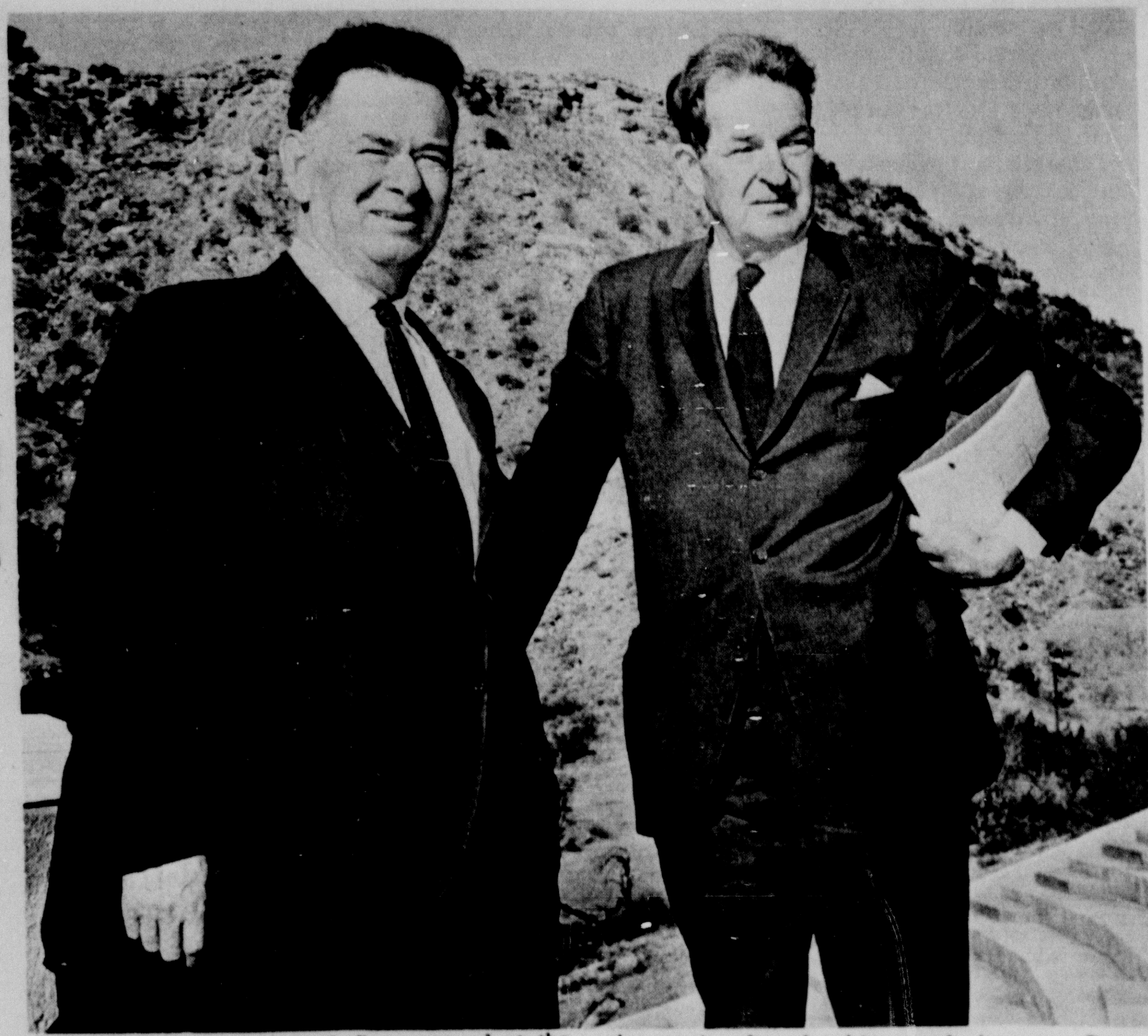

Isaac Van Grove and Paul Green stand at the top of the Texas Panhandle-Heritage Foundation amphitheater as they discuss the many problems they must meet in preparing a symphonic drama to be produced in Palo Duro Canyon. Van Grove is a composer from Hollywood, California, and he is preparing the music for the drama. Paul Green is a Pulitzer-prize winning playwright who is writing the script for the historical drama. Green has written now famous dramas which are performed regularly in states of Kentucky, West Virginia, Virginia, North Carolina and Canada. Both Green and Van Grove find Palo Duro Canyon one of the "most beautiful setups. . .striking. . .a natural setting that might be called unique".

County Agents Give Program

Members of Wagonwheel 4-H club heard John Brazzil, county agent, and Mrs. Sally Pulley, home demonstration agent, talk on the awards program at a meeting last Tuesday evening.

Awards were presented to club members at the annual 4-H program held Saturday night at the Junior Livestock Building.

Mrs. Pulley and Brazzil told club members about the program plans.

Attending the meeting were Mrs. Aaron Cummins, Minnie and Jamie Bible, Judy, Clifford, Karen and Mary Ann Boehning, Jerry Crain, Mary Cummins, Kathy and Roger Gist, Marsha Hager, Rhonda Hales, Mike and Sharon Hinders, Cindy Kuhlman, Gale and Lyn Pletcher, Terri Reynolds, Judy Sykes, Connie Pitt and Jan Williams.

Also present were two new members, Margie Read and Ronnie Laramore.

The club wil hold its next meeting Dec. 1 at 7:30 p.m. in the Farm Bureau Building.

The Canyon News wants your news. Telephone OL 5-2141, or stop by the News office.

GREAT AUTUMN SALE

time to see your

GAS APPLIANCE DEALER

and get a top

TRADE

FOR A NEW GAS RANGE

SAVE . . . NOW!

Pioneer Natural Gas Company

Cub Scouting

Den 6 of pack 31 went to the Panhandle-Plains Historical museum during their last meeting. Denner and assistant denner, Burl Brim and Mark McGaha, led the march to the museum, under the direction of den chief, Sam Richard and Burl Brim, Sr. Den chief helped the boys get ready for uniform inspection and taught the "grand howl". Jamie Wrather led the opening exercises and refreshments were served by Dwight Booth.

Members of den 3, pack 31 held a den meeting last Thursday afternoon with all 13 cubs and their den chief, Chris Blasdel, attending. Book reports were given by Vance Johnson and Marc Guy. The boys of the den made their own costumes for Halloween and judged first place winner was Vance Johnson, who modeled his costume, a sliver robot, at the meeting. Refreshments of cake and punch were served by Alan Dugan.

Brownie News

Second grade brownie group 3 sent a get well card to Mrs. Charles Nester at their last meeting. Refreshments were served by Mary Ann Heiman, and a program on Juliette Low was presented. During activity time, girls made brownie beanies and learned how to tie knots.

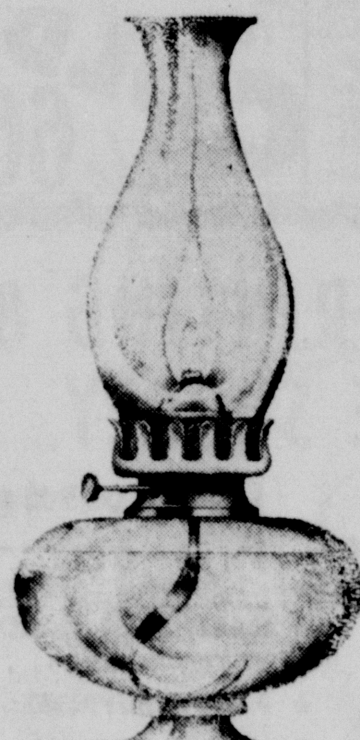

Our Competent Staff

Lights Your Way

with gentle under-standing

LaGrone Funeral Chapel

Services Held For J.P. Sims

Funeral services for John Presley Sims, 97, of Happy were conducted Monday at 3 p.m. in the Happy Church of Christ.

Rev. Vernon Willard, pastor of the First Methodist Church, Rev. Quinton Dunn, pastor of the Church of Christ in Happy, and Rev. Irving Looney, Happy First Baptist Church minister, officiated.

Burial followed in the Happy Cemetery under the direction of LaGrone Funeral Chapel.

Mr. Sims, a retired farmer and stockman, died in a son's home in Happy at 6 a.m. Sunday.

He was born in Tennessee Dec. 18, 1866 and married in Middle, Tenn., Feb. 18, 1885. His wife, Mary Elizabeth, died Feb. 23, 1942.

The couple moved to Texas and lived in Elsa for many years. Mr. Sims moved to Happy a year ago.

He was a member of the Assembly of God Church.

Pallbearers included his grandsons, Carl Sims, Burl Sims, Wendell Sims, Carol Sims, Eugene Sims and Weldon Sims.

Survivors include four daughters, Mrs. Alva Harper of Sweetwater, Mrs. Pearl Crocker of Waco, Mrs. Maggie Dosier of Ira and Mrs. Marie Hughlett of Elsa; four sons, A. L. Sims of San Antonio, John, Bill and Bob of Happy, 39 grandchildren and 90 great-grandchildren. Four children preceeded Mr. Sims in death.

Classified ads in The Canyon News get fast results.

SHOP TALK: Type 90° V-8, O.H.V.

Bore: 4.125 in. Stroke: 3.975 in.

Displacement: 425 cubic inches

Compression: From 9.0-to-1 to 10.50-to-1

Horsepower: From 300 to 370 bhp

Torque, lb.-ft.: From 430 to 470

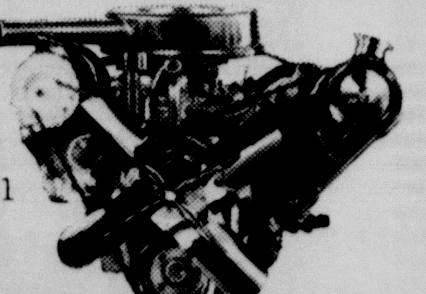

PLAIN TALK: Oldsmobile's new Super Rocket V-8 is the biggest, most advanced, smoothest performing engine ever from Olds. And there are four versions in all—including one with 370 h.p. —all available on that breathtaking new Delta 88 shown above!

'65 OLDSMOBILE

The Rocket Action Car!

The Rockets are rolling...to your authorized Oldsmobile Quality Dealer's! ORDER YOURS NOW...for earliest delivery!

CANYON MOTOR COMPANY

425-16TH ST. CANYON, TEXAS

OLDS BRINGS YOU TV AT ITS BEST! "McHALE'S NAVY" AND "WENDY AND ME"—ABC-TV • CHECK LOCAL LISTING FOR TIME AND STATION

OPEN HOUSE

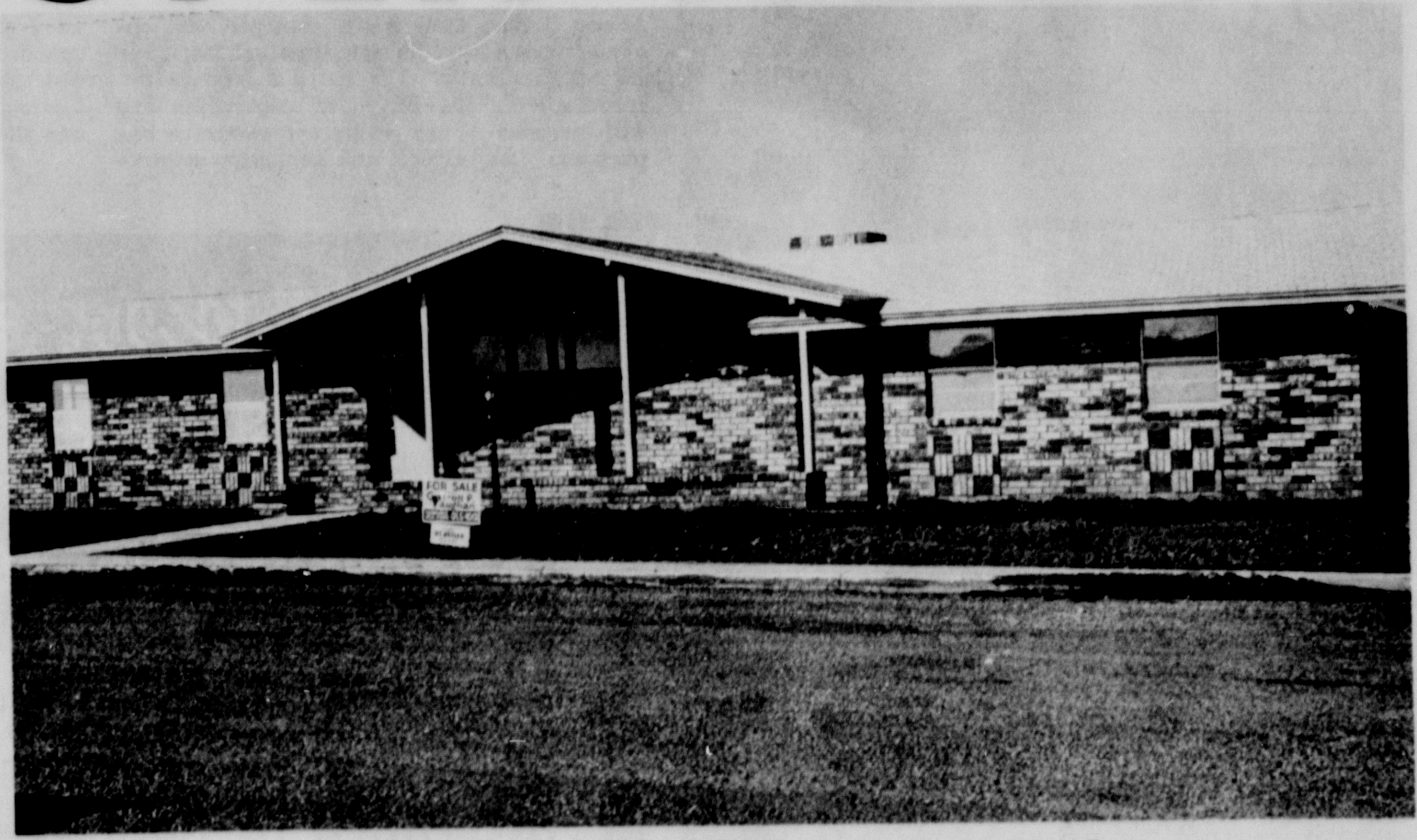

CORNER OF 25TH STREET & 14TH AVENUE

SUNDAY NOVEMBER 15

AFTERNOON

THIS BEAUTIFUL THREE BEDROOM HOME CONSTRUCTED BY M.A. KELLER, IS DESIGNED FOR MAXIMUM QUALITY AT THE LOWEST POSSIBLE PRICE.

CONTAINING A NEATLY ARRANGED ALL ELECTRIC KITCHEN, A LOVELY FAMILY ROOM WITH FIREPLACE, LUXURY CARPET, ONE & THREE QUARTER BATHS AND SPACIOUS 2 1/2 CAR GARAGE THIS HOME GIVES THE ATMOSPHERE OF LUXURY LIVING AT A MODEST PRICE.

M.A. KELLER, OWNER

Peace Corps Placement Test will be given Wednesday at West Texas State University in the Office of Public Information, Administration Building. The test will be given from 9 a.m. until 5 p.m. for persons wishing to join the Peace Corps.

Amarillo

YOUR FRIEND FOR LIFE

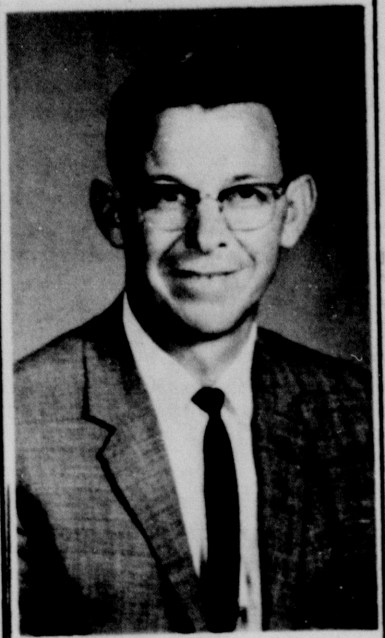

Bob Pittard, CLU

Is this man a friend of yours already? If so, you have a valuable friend indeed.

Southwestern Life agents are highly skilled in the business of planning for the future. The Company requires them to complete a graduate-level life insurance education which requires over 500 extra hours of study.

So, when you marry, when a baby comes along, when you begin planning for retirement, the counsel of this well-trained man can be of great importance to you.

If you do not know your Southwestern Life agent yet, talk to him when he calls: Your Southwestern Life Agent . . . your friend for life.

SL
Southwestern Life
INSURANCE COMPANY • DALLAS • SINCE 1903
403 TAYLOR LANE OL5-2345

"The Organizer" Set Nov.18-19 In Canyon

Community Film Series showing of "The Organizer" is next Wednesday and Thursday, Nov. 18-19, at the Olympic Theatre.

Features begin a 7 p.m. and 9 p.m. each evening.

Tickets are $1 each and may be purchased at the theatre box office.

"The Organizer" is an Italian film of 1964, directed by Marie Monicelli and produced by Franco Cristaldi.

Marcello Mastroianni stars in the production.

The story takes place at the end of the 19th century in a small Italian town.

Textile workers at the huge spinningmill work six days a week from 6 a.m. to 8:30 p.m. Men, women and children are the workers.

Just before the quitting whistle one evening a worker is killed by the machines in one of the frequent accidents at the mill. The workers decide that it is time to strike against the inhumane working hours.

A mild and impoverished intellectual known as Professor Giuseppe Senigallia (Marcello Mastroianni) steps forward to lead the strike.

The strike materializes with untold hardships and problems unleashed upon the workers who join in striking.

The tale that unwinds reveals the testing of an untapped source of strength for the betterment of man, though victory for the workers is unrealized.

"The Organizer" received the Best Picture award, Critics Prize, Best Screenplay and Catholic Film Office Prize at the Argentine International Film Festival.

Running time is 126 minutes.

Next film scheduled for the series is Dec. 2-3, with the American film "Billy Budd" featured.

Graveside Rites Held For Infant

Lori Ann Adams, infant daughter of Mr. and Mrs. Jimmie Charles Adams of Wayside, died Thursday evening in Neblett Hospital.

The child was born at 6:30 p.m. Thursday, Nov. 5 in Neblett Hospital in Canyon.

Graveside rites were conducted at 10 a.m. Friday at Wayside Cemetery under the direction of LaGrone Funeral Chapel.

Rev. James R. Franz, pastor of the Wayside Baptist Church, officiated.

Survivors include the infant's parents, Jimmie Charles and Cheryl Jean Adams; one sister, Judy Lynne; one brother, Jimmie, Jr; grandparents, Mr. and Mrs. Robert Adams of Wayside, and Mr. and Mrs. Claude Gillmore of Amarillo; great-grandmother, Mrs. George Hickmen of Clarendon, and great-grandparents, Mr. and Mrs. William Cunningham of Pampa.

WT Professors Attend Meeting

Four West Texas State University professors recently returned from Texas Conference on Teacher Education at Houston.

Attending the meeting were Dr. Emmitt Smith, Dr. Pat Sullivan, Dr. J. B. Roberts and Huelyn Laycock.

Sullivan chaired a session entitled Supervisors of Student Teaching. Smith presented proposed state legislation to define the role of the state government in student teaching.

The meeting theme for the 17th annual conference was "New Directions". Activities were held at the Rice Hotel in Houston.

Yule Postage NowAvailable

Christmas stamps went on sale Tuesday morning at 8:30 a.m. at the Canyon Post Office, according to Marion Higdon, postmaster.

The sheets of 100 stamps are imprinted with designs of holly, mistletoe, pine cones, and poinsettias in color on white paper.

Each sheet is divided into blocks of the four different designs.

Stamps are available in regular 5¢ denominations, Higdon stated.

The News' Yuletide elf, Sleighbell, told us the other day that lots of kids will be home for the holidays. Seems like a lot of parties will be happening, since parties are a must during Christmas.

Six-Week's Exams Begin Next Week

Canyon school children will begin taking the second 6-week's exams next week.

Tests will be given Wednesday, Thursday and Friday, Nov. 18-20, at Canyon High School followed by an all-school social Saturday night, Nov. 21.

The social will begin at 7:30 p.m. in the commons area of the school. Each class will be responsible for clean-up, refreshments, and decorations.

In the junior high school, tests will be given all week next week, according to Principal Lawrence Brotherton.

The junior high basketball games begin Nov. 23, the week following the six-weeks exams.

At Rex Reeves Elementary School, sixth graders will be given exams the week of Nov. 16-20, according to Oscar Hinger, principal.

At the high school this week, class favorites were nominated Wednesday and final selection will be held Friday of this week.

Canyon Eagles travel to Muleshoe Friday for an 8 p.m. ball game.

Kenny Branum and Beth Jarrett, both seniors, were crowned Mr. and Miss Purple and White at Canyon High School last Friday during the Eagle pep rally. They were picked for the honor by CHS schoolmates. Jody Sheets, president of the Student-Faculty Congress and member of the Eagle football team crowned Kenny and Beth with the purple, glittered crowns. Runners-up for the honor were boys, Joe Kerbel and Joe Moore and girls, Cynthia Gerald and Andy Lair.

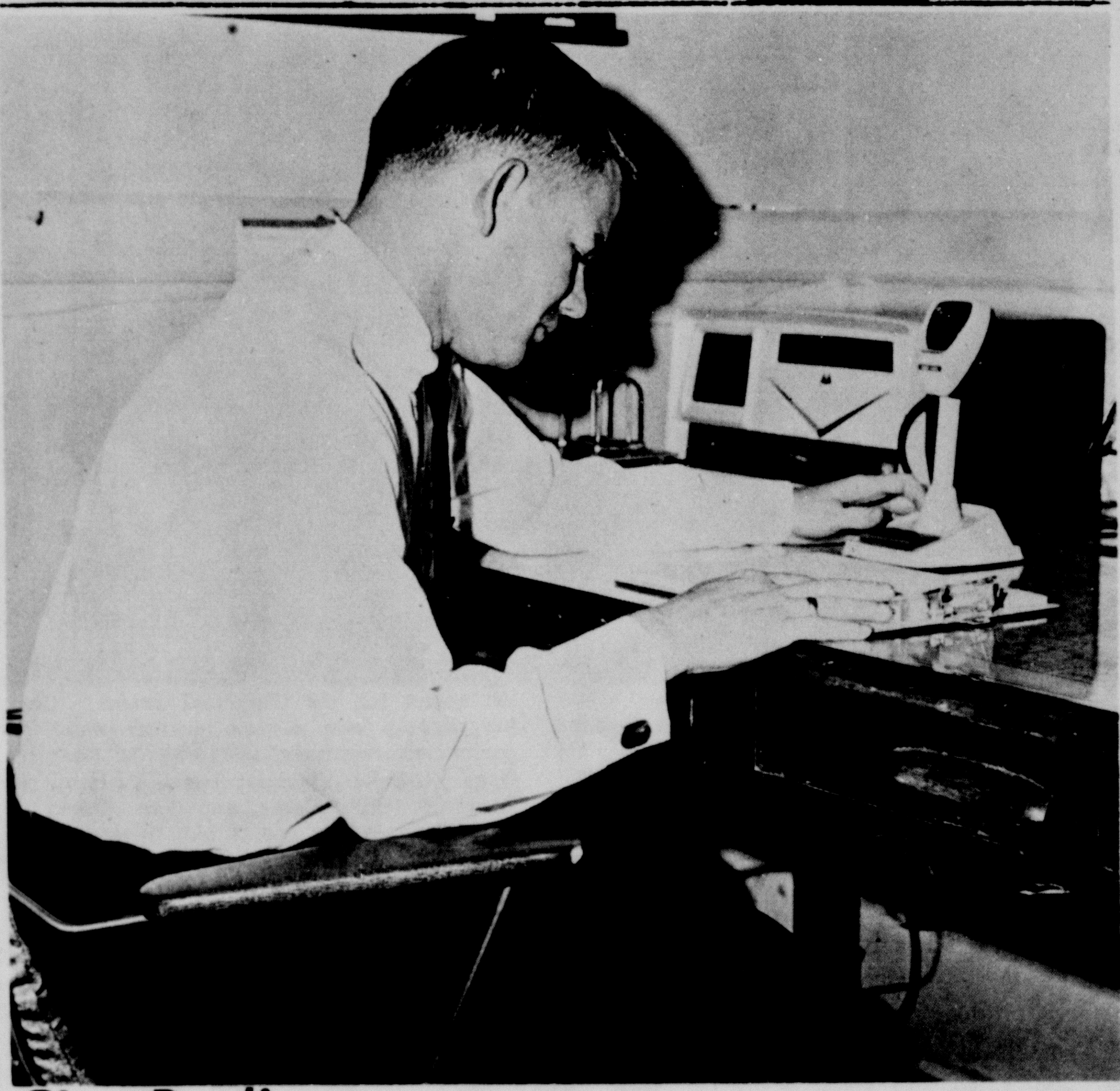

City Radio

Dewey Bryant, Canyon city manager, test operates the new radio unit installed last week in the City Hall. The radio is on the same frequency as the city fire department and will be used in the water and sewerage department, the street and sanitation department and by the building inspector. Dewey said the radio was installed to keep in contact with men in various departments when they are outside the office. Cost of the machine was $1390.

University Students Talk At High School Conference

Three West Texas State University students spoke at Spearman High School Higher Education Night Tuesday.

Larry Elms, Student Senate president, delivered the "challenge to students to pursue higher education" in the general session at 7 p.m.

Two 45-minute conference sessions followed the general meeting. Representing WTSU in the sessions were Linda Allison, who spoke on the values of vocational and trade schools; Bill Callarman, speaking on the social aspects of college; and Elms, discussing colleges and universities and the academic aspect.

Following the conference sessions persons attending met in the cafeteria for refreshments and get-acquainted meetings with representatives.

Some ten schools were invited to send representatives to speak to the high school students.

Invited were West Texas State University, Panhandle A & M at Goodwell, Oklahoma, Texas A & M, Lubbock Christian College, Wayland Baptist College, Oklahoma State University at Stillwater, Oklahoma, Central Business College of Denver, Draughon's Business College of Amarillo, Oklahoma State Tech-Vocational Technical School, Okmulgee, Oklahoma, Pampa College of Hair Dressing and Frank Phillips Junior College at Borger.

Buying? Selling? Use the classified advertising pages of The Canyon News. Telephone OL 5-2141.

SEE

THE FESTIVAL OF PHOTOGRAPHY OLYMPIC THEATER SUNDAY NOV. 15

For COLDS take 666

HALEY PRINTING & OFFICE SUPPLY

North Side of Square Dial OL 5-2201
CANYON, TEXAS

★ PRINTING Letterpress Offset
★ OFFICE SUPPLIES
★ STATIONERY
★ PHOTO ALBUMS
★ HALLMARK CARDS for any occasion
★ PARTY SUPPLIES
★ BRIDGE SUPPLIES
★ CHILDREN'S BOOKS
★ BIBLES

See us for ALL your Printing Needs

TEEN-AGER IN THE HOUSE? THINK OF A

personal extension phone

A Princess® extension phone for her very own . . . in her very own room . . . gives her the privacy, personal freedom and feeling of responsibility most teen-agers want and need. Does the teen-age princess at *your* house have a personal extension phone? Does she want one? Just ask her.

SOUTHWESTERN BELL

"Thanks to our electric heating - we never worry about Shawndi kicking off the covers!"

Individual room control gives the Danny Smith family of Earth, Texas comforting assurance of desired warmth!

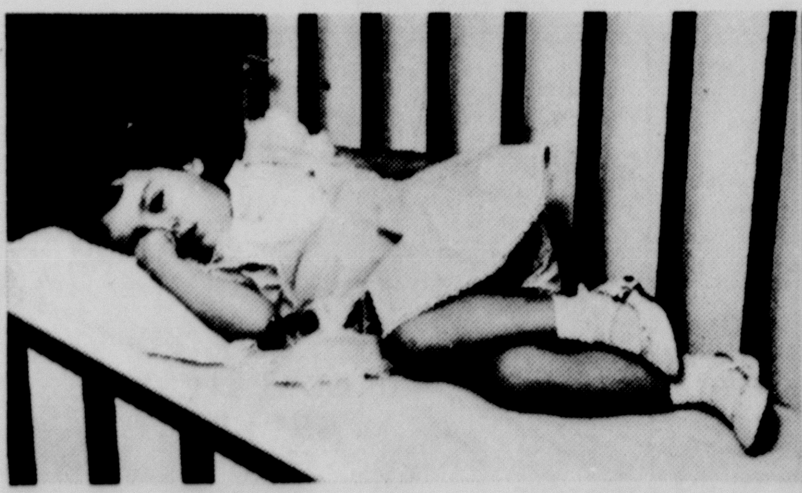

Shawndi like any other normal child occasionally kicks off the covers when taking a nap or sleeping — thanks to the constant, controlled temperature, the Smiths know from experience that Shawndi will stay warm.

The Smith's home is completely electric. Here in their attractive electric kitchen Shawndi helps Mother serve Daddy's coffee by bringing his cup to him.

■ Mr. and Mrs. Smith specified ceiling cable electric heating when they built their Gold Medallion home because they could have a thermostat in each room to insure individual room control. The Smiths set the thermostat in their bedroom at 60 degrees; in Shawndi's room 70 degrees; with appropriate settings in other rooms. So even is the temperature and so accurate that Mrs. Smith's tropical fish (in the family room) have not required auxiliary heating. In short, the Smith's enjoy comfort for all, all through the house.

SOUTHWESTERN PUBLIC SERVICE COMPANY
REDDY KILOWATT RECOMMENDED
ELECTRIC HOME HEATING DEALER

SPECIAL OFFER ■ ■ ■

Get the facts about electric heating for your home. Every Public Service customer can receive a free indoor-outdoor thermometer simply by permitting our heating representative to survey his home and hearing the electric heating facts. Call us this week — no obligation, ever!

SOUTHWESTERN PUBLIC SERVICE COMPANY
The ELECTRIC Company

with purchase of $7.00 or more FREE EACH WEEK ELEGANT 22-K GOLD DINNERWARE **FREE LUNCH PLATE WEEK OF NOV. 9-14**

DOUBLE BUYERS BONUS STAMPS EACH WEDNESDAY WITH $2.50 PURCHASE OR MORE

PUT FLORIDA'S FUN'N SUN IN YOUR FUTURE...ENTER

FLORIDA FIESTA

5 FIRST PRIZES **FLORIDA HOMES**

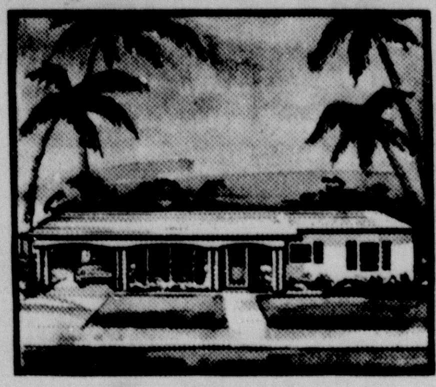

25 SECOND PRIZES **FLORIDA VACATIONS**

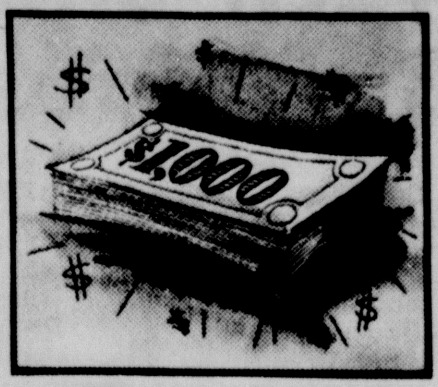

1,000 THIRD PRIZES **SPERTI SUN LAMPS**

GLEEM 53¢ SIZE **39¢**

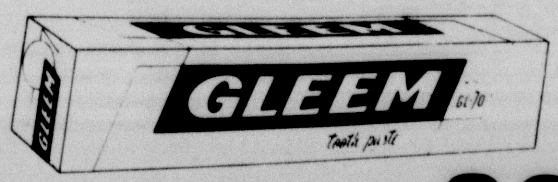

Head & Shoulders $1.00 SIZE **69¢**

Get Entry Blanks at the "Florida Fiesta" Display at your local store.

ELLIS
TAMALES 300CAN 5/$1

NEW FROM P&G
SAFE GUARD BATH 2/47¢

CRISCO 3 LB **69 ¢**

GERBERS STRAINED
BABY FOOD 3/29¢

SUNSHINE
HYDROX COOKIES LB 45¢

MIRACLE WHIP QT 49¢

THRILL 22 OZ 69¢

NBC BARONET
CREME COOKIES LB 45¢

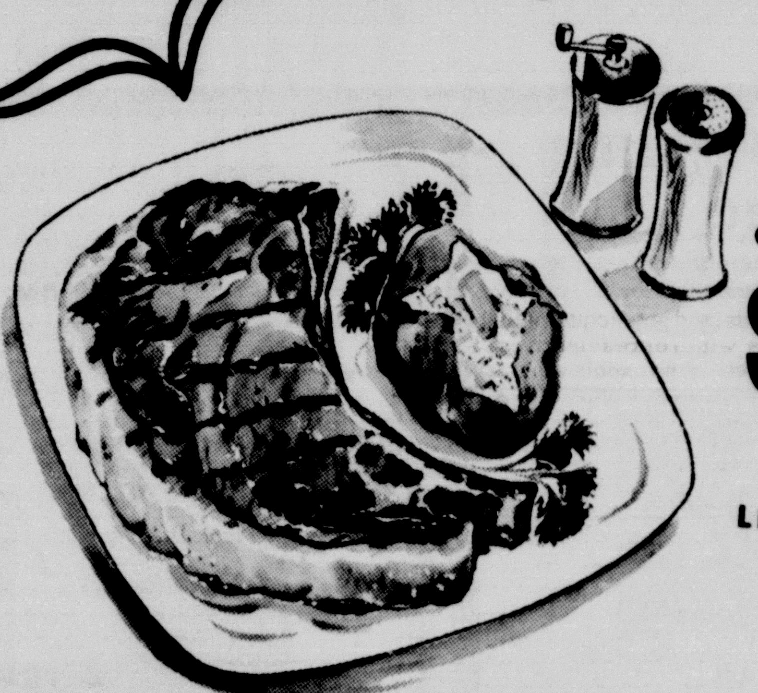

GOOD BEEF RIBS
STEAK
LB **69¢**

LONGHORN SMOKED
HAM BUTT END LB 49¢ — SHANK END LB 39¢

WILSONS CRISPRITE
BACON LB 49¢

SEMI BONELESS PORK LEAN & TENDER SHOULDER
ROAST LB 39¢

PICK-O-MORN
BANANAS LB 11¢

TEXAS VALENCIA
ORANGES 4 LB CELLO 49¢

RED McCLURE
POTATOES 20 LB BAG 99¢

RED DELICIOUS
APPLES 4 LB CELLO 49¢

DOWNY REG. SIZE 45¢

FOLGERS 4¢ OFF LABEL
COFFEE LB 75¢

TENDERCRUST
COOKIES LB CELLO PKG. 49¢

SEALTEST
ICE CREAM 1/2 GAL 69¢

FROZEN FOODS — SHURFINE **BROCCOLI SPEARS** 10 OZ 2/33¢ — GRAPE DRINK **WELCHADE** 6 OZ 2/29¢

NEW LEMON - LIME SOFT DRINK
2-WAY 6 BOTTLE CART 39¢

Cooper's MARKET
Fine Foods

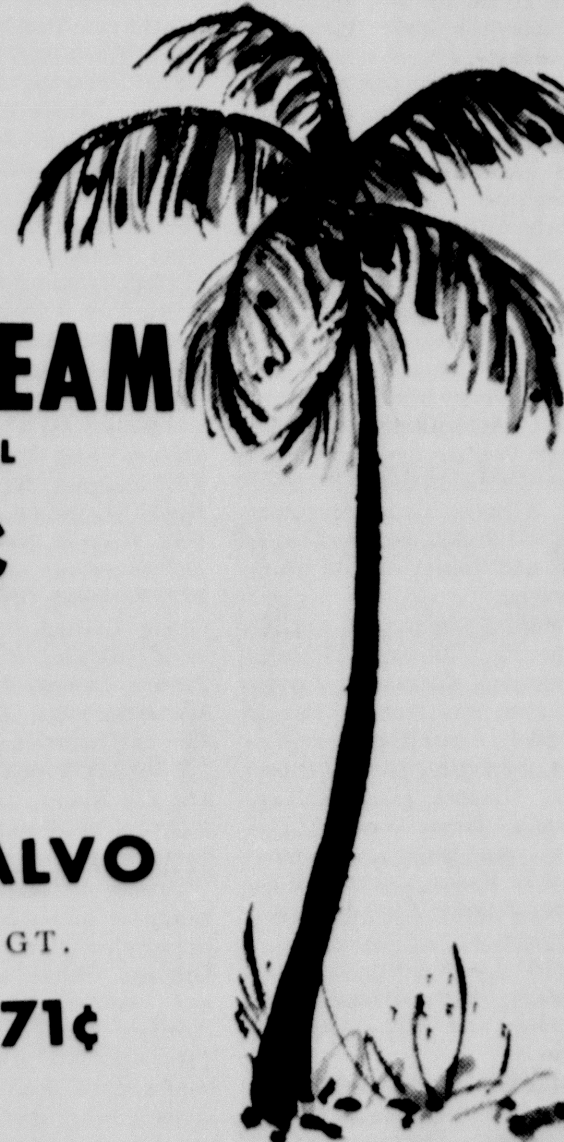

SALVO GT. 71¢

Tech Shatters Buffaloes, 48-0

BY LYNZA CARADINE

The truth is. . .Texas Technological College clearly crushed West Texas State University 48-0 Saturday night. Damage was done in Lubbock's Jones Stadium.

Red Raider power was plainly beyond the restraining force of the Buffaloes.

Techsans celebrated "wear red" day by literally setting the field ablaze. Red Raiders slammed for 339 total rushing yards.

West Texas State could gather only 85 yards rushing.

Raiders gained 565 yards total offense while the Buffs played their hearts out for but 119.

It was a painful day for the Buffs in the bitter rivalry against Tech. But it proved one thing. No matter how tremendous the odds the West Texas State Buffaloes never quit trying.

The Buffs stuck it out to the record breaking end. Tech wrote a brand-new page in both squad's record books.

For West Texas State the game proved, first, the worst defeat of the season and school history. Earlier the record had been tied in the 41-0 Memphis State whipping.

Secondly, Tech smashed for the most yardage of any Buff opponent this year with the 565 total.

Tech also tied a Southwest Conference record for touchdown pass completions. The Raiders scored on 5 pass plays.

WT's 85 yards rushing, 34 yards passing was the smallest total yardage the Buffs have been held to all year.

Tech's Donnie Anderson proved the best individual performer the Buffs have faced this season. His 134 yards total in 23 carries Saturday night topped the total yardage of the entire Buffalo offense.

Tech's Tom Wilson was another damaging force as he completed 6 of 10 passing attempts for 105 yards, also nearly outgaining the Buff offensive mark.

Mistakes came costly for West Texas State. The Red Raiders cashed in on every WT error.

Three first quarter fumbles by WT resulted in Tech drives for touchdowns.

Battle had just begun good when Tech, forced to punt, kicked the ball to WT's Tony Waters who couldn't find the handle. Tech took over at the WT 11 and set up 3 plays to tally. Anderson scored and kicker Richard Perry converted with 8:11 left in first period play.

Tech struck the second time when Buff quarterback Bill Bundy fumbled the snap from center. Raider Sam Cornelius pounced on it at WT's 12 and Wilson sneaked over on a quarterback keeper, one yard and 6 more points. Perry kicked good.

This time the Buff's fullback Russell Mundy took blame for a third WT fumble. Tech recovered on the WT 37. Touchdown play was a Wilson-to-Anderson pass.

Twice Tech tallied in the second quarter. Midway in play a WT punt set the Raiders up for a scoring drive. Wilson again connected with Anderson on a TD pass and Perry's kick was good.

Punting again, WT watched Tech's Teddy Roberts take the kick at TT's 38 and scamper to WT's 7, the run called back on a penalty. This time Tech used 7 plays to set up Wilson for a pass to end Jeff White to reach the 35-0 first half score.

If the first half looked sad, second half play results came even sadder for the maroon squad.

When third quarter bloodshed ended, WT trailed 41-0. Tech's score came through a QB James Ellis pass completion to White in the end zone. Buff halfback Earl West leaped through Tech defenders to block the conversion kicking attempt.

West Texas State's fourth quarter play was sparked through the all-out efforts of end Butch Walterscheid, who recovered an early Tech fumble, and by the running of fullbacks sophomore James Cowell and Brian Deady.

But nothing could contain the rampaging Raiders and third-stringer Roberts passed to back Jerry Lovelace for the final score. Perry kicked the extra.

Injuries were numerous on both sides during the game. Both squads played "Blood on the Moon" football, and the Buff wounded squad included Tom Krempasky, broken ankle; Tony Waters, broken ribs; and Doc Rowell, broken hand. The trio will not see further action.

Shaken up but to be ready for next Saturday is big Russ Mundy. Others shaken up in the battle were tackle Wilton Manley and Gene Browning, both reportedly okay.

Salvaged from the game wreckage were the fine performances of WT defensive standouts Larry Patterson, David Shellabarger, Bobby Walton, Walterscheid, Ronnie Mankin, Rowell, Ted Wheeler, Bobby Duncum, Browning and guards James Pope, Terry Funk and Vernon Kosub, plus other members.

For all the Buffs it was a play-their-hearts-out effort and the entire squad worked hard. But losing to Tech erased what comfort any of the Buffs might have gained from effort.

As one Buff player put it, "We might stop thinking about it, but we won't forget it. The pain will still be there."

Two games left for West Texas State can make or break the season record, despite the Saturday loss. Buffalo gridmen stand 4-4 for the season and pre-season predictions rated WT for a 5-5 year.

Buffs face New Mexico State at Las Cruces this weekend and then close the year aginst Arlington State there Nov. 21.

Two wins could put the Buffs on the long side of a 6-4 record. In an upset, record-crazy season like this one no ending would come as a surprise to head coach Joe Kerbel's boys.

Fraternities List Pledges For Fall

Fall semester pledges have been listed for five social fraternities at West Texas State University.

Pledging Lambda Chi Alpha Fraternity are Mike Billington, Farwell; Donald Cumpton, Bovina; Donald Curtis, Dimmitt; Frederick Dobbs, Muleshoe; Ronald Elder, Dimmitt; Sam Ellis, Southland; Kenneth Farris, Wheeler, John Hatchel, Denver City; Frank Hezmall, Amarillo; Frankie Humphrey, Perryton; Johnny Jowell, Silverton; Orbey Moore, Dimmitt; Mike Mooreland, Graham; James Palmer, Snyder; Freddie Potter, Amarillo; Joe Richardson, Allison; Gayle Singleton, Briscoe; Nolan Smiley, Denver City; and Robert Harold Smith, Perryton.

Pledging Sigma Nu are Bo Whitworth, Dumas; Presley Yarborough, Clarendon, Dwight Hamilton, Ft. Worth; Harold Campbell, Amarillo; Bruce Francis, Amarillo; Joe Winkcompleck, Claude; Monty Dollar, Dimmitt; James Woodall, Dumas; Ernest Hughes, Chillicothe; Mike Nance, Lockney; Tom Moore, Sunray; Carl Newman, Albuquerque, New Mexico; Darrel Aldridge, Snyder; Don Hall, Amarillo; Jerry Crump, Seagraves; and Bill Mangum, Pampa.

Phi Delta Theta pledges include Gale Baker, Amarillo; Bob Brown, Perryton; John Covington, Amarillo; Jim Crenklaw, Pampa; Richard Daughtry, Amarillo; Ronnie Day, Childress; Randy Denson, Stanford; Roy Eudy, Amarillo; Wallace Franklin, Lamesa; John Houser, Amarillo; Harry Lisle, Canyon; Tom Martin, Alamogordo, New Mexico; David Midkiff, Snyder; Terry Milligan, Tulia; John Nelson, Amarillo; Bob Neslage, Pampa; Larry Petty, Wilson; Mike Schale, Pampa; Tom Turnbull, Ardmore, Oklahoma; G. M. Walls, Pampa; and Jim Woods, Topeka, Kansas.

Pledges for Alpha Tau Omega include Max Coursey, Pyote; Kent Peeples, Wellington; Billy Hoyle, Hobbs, New Mexico; Jack Butt, Clayton, New Mexico; Doyle Sturman, Gruver; Steve Hill, Seminole; Jim Ramp, Canadian; Kenneth Floyd, Dumas; Mike Hooper, Borger; Ronald Finney, Pampa; Woody Adcock, Amarillo; Mike Allen, Amarillo; and John Owens, Plainview.

Pledging Kappa Alpha Order are Elo Myers, Canyon; Wally Johnson, San Angelo; and Travis Kent, Borger.

Trunks or footlockers are so handy for taking back to school, but they're often a nuisance for storing. Make a dust ruffle and cushion to match your cushions for your footlocker. Then you will have a seat for two people and no need to worry about storing the trunk. Extra space in the locker is also handy for storing off-season clothing.

AMARILLO

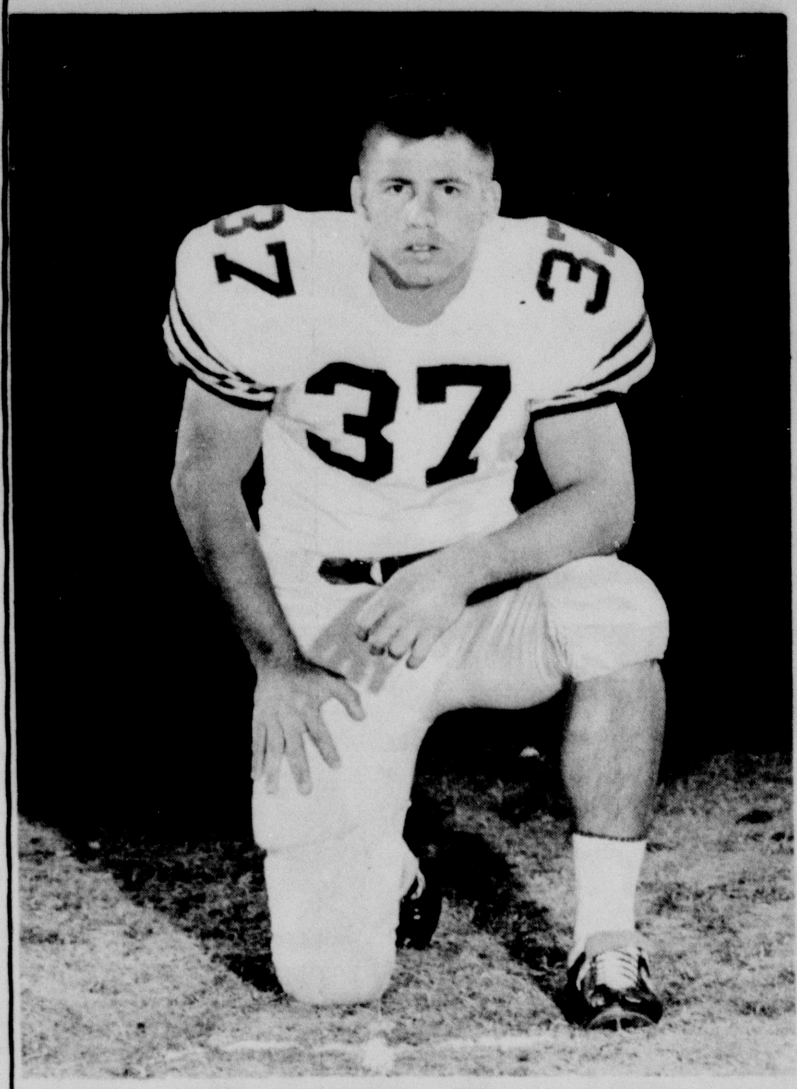

NO. 37. . .RUSSELL DAVIS . . .HALFBACK. . .6', 175. . . Junior from Sanford, Florida. Russell transferred to West Texas State from Connors Junior College in Oklahoma. He is a speedy halfback and he showed much improvement during the spring drills. Russell looked very good on defense. He likes to hit hard and often. He is also a kick-off return specialist and has 114 yards on 6 returns for a 19.0 average.

Russell was an All-District selection as a halfback at Seminole High School in Sanford. He played two years at Connors JC and was an All-Conference choice there also. He lettered in basketball and track in high school. He led JC teams to Elks Bowl wins in '61 and '62. Played football, basketball and was a member of the track team in high school. Russell's nickname is "Bubba". He is single, majors in physical education.

NO. 63. . .ARNOLD CHEW. . . GUARD. . .5'8, 180. . .Sophomore from Allentown, Pennsylvania. Arnold played freshman ball last year and has moved to varsity ranks to back up the guard slot. He lacks experience but shows promise of becoming a future starter. He tries hard and is willing to learn.

Arnold was born in Savannah, Georgia. He was a three-sport letterman at William Allen High School in Allentown, participating in football, basketball and baseball. He was co-captain in '61. Arnold made All-State, All-Military and was named to four All-Opponent teams. He is married and majors in business. He plans to enter the field of business after graduating from WTSU.

NO. 71. . .MARC ALLEN. . .

TACKLE. . .6'3, 220. . .Sophomore from San Antonio, Texas. Marc played on the freshman football squad last season and turned in fine performances. He moved to the Buff squad for spring drills and looked good at the tackle position. Marc needs experience but has a good future ahead of him with the varsity squad. He backs up left tackle position behind George Allen and veteran Bobby Walton and should move up next season to give strong backing to the slot.

Marc graduated from Thomas Jefferson High in San Antonio. He played center and defensive tackle on the football squad there and co-captained the squad. He was honorable mention All-District Center in '63. Marc was born in Ft. Sill, Oklahoma. He is single and lists his major as physical education. Marc's hobby is cars. He plans on entering the field of coaching following graduation, but would first like a try at pro-ball.

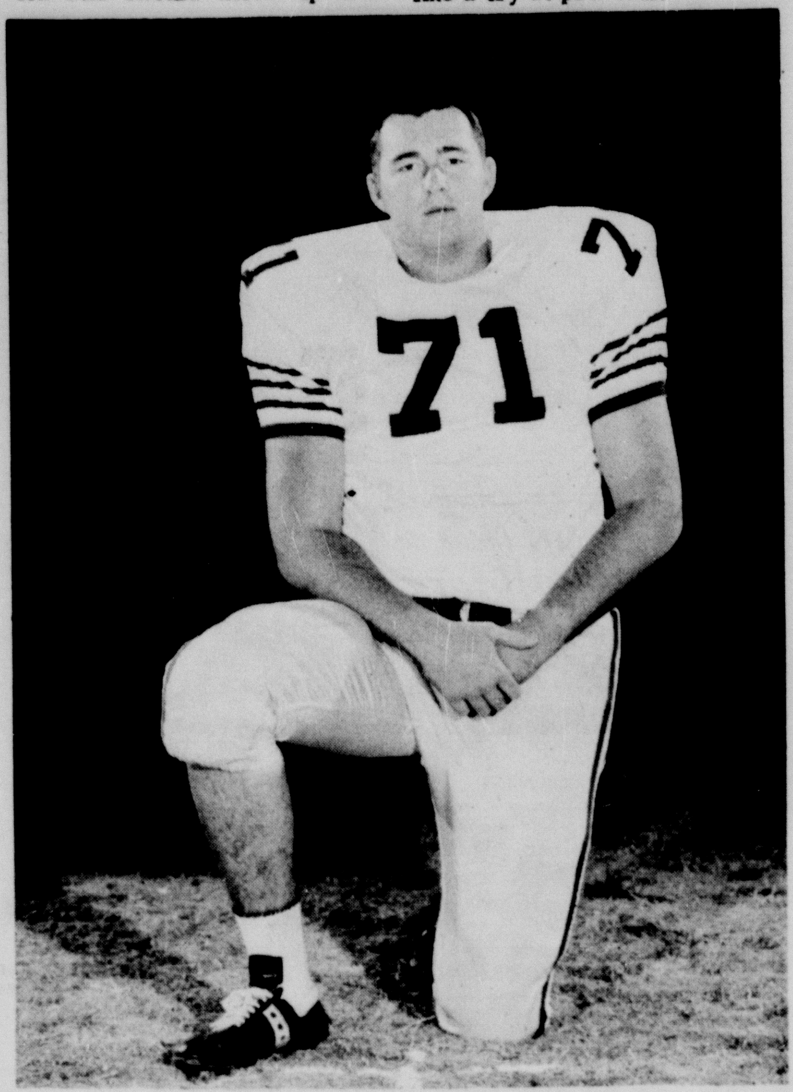

Circle N Appliance
RCA VICTOR Whirlpool
WOLFLIN-GEORGIA CENTER
IN AMARILLO

LUBBOCK READY BUILT HOMES INC.
SEE US BEFORE YOU BUY OR BUILD
LET US BUILD YOU YOUR HOME
BELL AVE. & CANYON HIGHWAY
FL6-2786

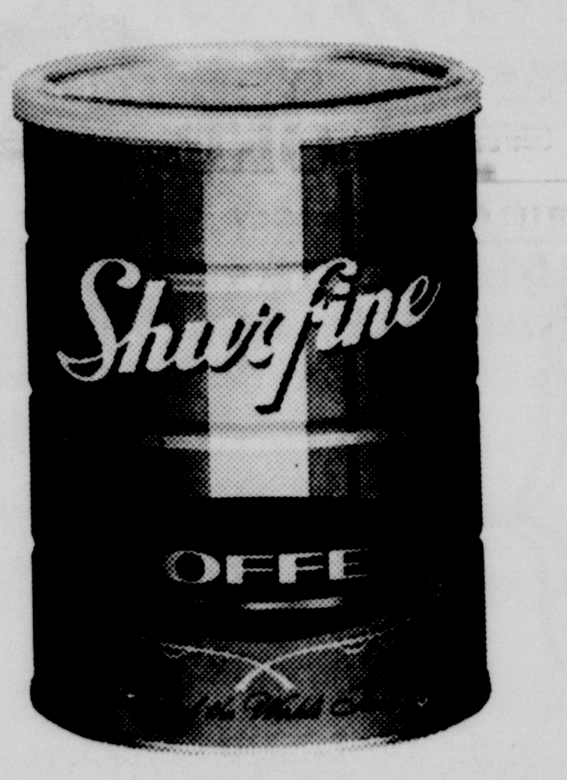

V.L. Taylor & Co.
AIR CONDITIONING FURNITURE APPLIANCES
1201 WEST 6TH DR4-3728 AMARILLO, TEXAS

GET THE BEST GET
Sealtest
WAYNE EDMONDSON
DISTRIBUTOR
CANYON, TEXAS

THE "OVERHEAD DOOR" TRADEMARK
SALES SERVICE
OVERHEAD DOOR CO.
OF TEXAS PANHANDLE
4615 Bushland Ave Phone FL 5-0741
— AMARILLO —

THE Hub CLOTHIERS
University Shop
605 TYLER and SUNSET GENTER

CANYON DRIVE LUMBER CO.
6226 CANYON DRIVE
AMARILLO, TEXAS
FL5-5649 FL5-5640

Casey Carpet Co.
"Carpet Makes It Home"
914 POLK STREET AMARILLO, TEXAS PHONE DRake 3-1781

J&G FURNITURE SHOWROOM
910 WEST 6th
in Amarillo

GIBSON GIBSON'S
QUALITY MERCHANDISE AT TRUE DISCOUNT PRICES.
2827 WESTERN ST. AMARILLO, TEXAS

LOOK "We Need Your Business"
Good Housekeeping Shop
907 TYLER ST. PHONE DR 2-5549
Amarillo, Texas

GOLDSMITH DAIRY FOODS
GOLDSMITH'S MILK IS FARM FRESH

HEY! CULLIGAN MAN
Culligan
Soft Water 3801
WOLFLIN AVE
IN AMARILLO

NUNN ELECTRIC SUPPLY CORP.
AMARILLO, TEXAS

COLBERTS
OF AMARILLO
2 GREAT STORES TO SERVE YOU
DOWNTOWN 621 POLK ST
WOLFLIN VILLAGE

First FEDERAL
Savings & Loan Association of Amarillo
4.5% CURRENT DIVIDEND
PAID OR COMPOUNDED QUARTERLY
MARCH 31 SEPTEMBER 30
JUNE 30 DECEMBER 31

EL RANCHO
OPEN 24 HOURS A DAY
SEA FOOD - MEXICAN FOOD PIZZA
45TH & WASHINGTON AMARILLO

SAFEWAY
(C) Copyrighted 1964 Safeway Stores, Inc.
STORES
BEST WISHES TO THE BUFFS

MARK DAVIS
CARPET CONTRACTOR
EXCLUSIVE BIGALOW DEALER
322 WEST 10TH DR3-4347

TEXAS CARPET COMPANY
DIAL FL6-3101
CANYON HIGHWAY & 45TH

BACKS THE BUFFS

WTSU VS. NEW MEXICO STATE

NOVEMBER 14

THERE

GAME TIME: 8:00

NO. 78. . .RICHARD STAMLER . . .TACKLE. . .6', 220. . . Junior from Sacramento, California. Dick transferred to West Texas State from American River Junior College last February as a guard but was changed to tackle early last spring. He has the weight, size and speed to be a big help to the Buffalo line. He has good moves and plays the game low and tough. Dick made second team All Northern California last season.

Dick lettered three years at Bishop Duffy High School in Niagra Falls, New York. He won All-League and All-City honors. Dick is a psychology major, single. He spent last summer working for the Department of Agriculture on the Japanese Beetle project. He likes to water ski and snow ski. Dick plans to become an Air Force pilot upon graduation.

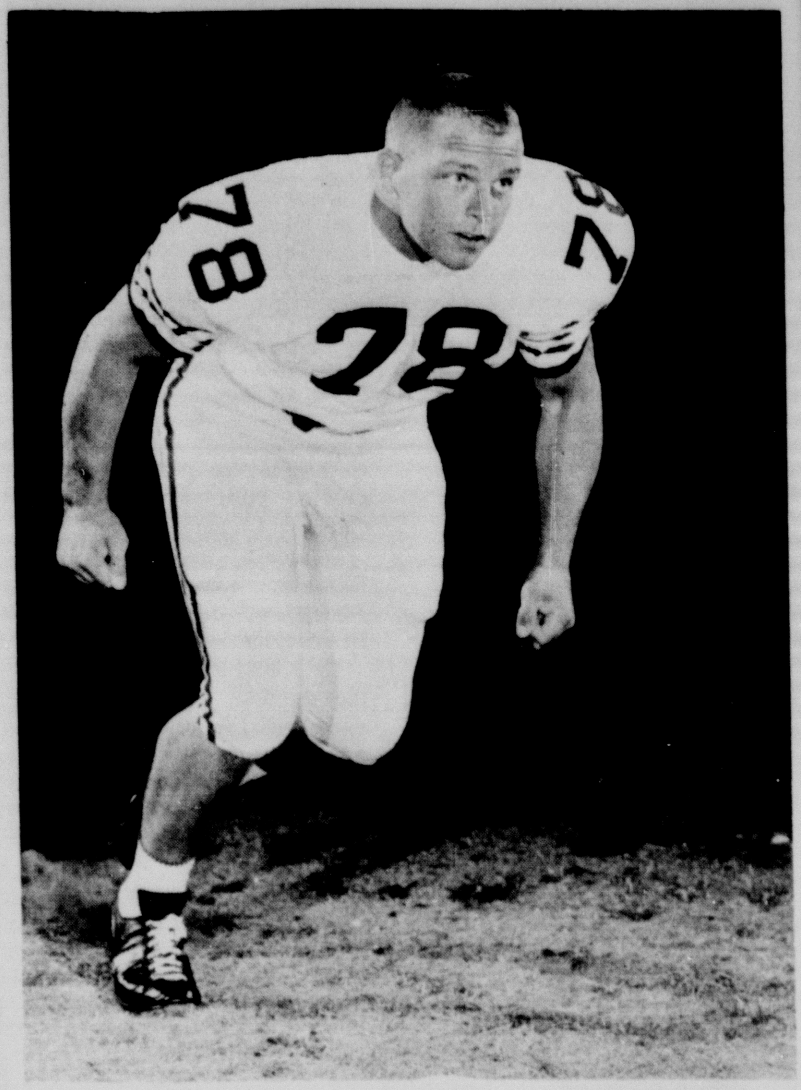

NO. 77. . .DENNIS COUSE. . . TACKLE. . .6'1,220. . .Freshman from Tucson, Arizona. Dennis returned to West Texas State University after a tour with the Marines. He is a fine ballplayer, but has had some difficulty in adjusting to the college brand of football this season. He works hard and puts out maximum effort. Dennis should be one of WT's most valuable ballplayers by next season, and will be counted on heavily.

Dennis played three seasons of football with the Marine Squad. Last season he received an outstanding player award at San Diego and he played in the Sukiyaki Bowl while in Okinawa. He was a starter for the San Diego team. Dennis is married; his wife's name is Carol and they have two girls, Kelly and Jane. He majors in physical education.

things go better with Coke
Drink Coca-Cola
AMARILLO COCA-COLA BOTTLING CO.

PANHANDLE SAVINGS AND LOAN ASSOCIATION
4.5% DIVIDEND COMPOUNDED QUARTERLY
TYLER AT SEVENTH DR 6-4747
P O BOX 1469 AMARILLO, TEXAS

BOBBIE BROOKS CHARM OF HOLLYWOOD
CATALINA Jackie's THERMO
MISS PAT
SUNSET CENTER AMARILLO, TEXAS

HAZELWOOD FARM DAIRIES
"MILK LIKE THE COWS GIVE IT. NOTHING REMOVED"

BORDEN CO.
FINE DAIRY PRODUCTS
KENTON KNORPP
INDEPENDENT DISTRIBUTOR
CANYON

ENJOY Lane's QUALITY ICE CREAM

Blackburns DOWNTOWN AND SUNSET
WHERE FINE CLOTHING IS A FAMILY AFFAIR
AMARILLO TEXAS

HOLIDAY - INN VIC MON
"THE ULTIMATE IN TRAVELING AND CONVENTION FACILITIES"

AMARILLO PHOTO SUPPLY, INC.
EVERYTHING PHOTOGRAPHIC
906-A POLK ST. DIAL DRake 2-7812
AMARILLO, TEXAS

White & Kirk MAN'S STORE
the traditional look for the college man in our GENTRY SHOP

"Better Fabrics Make Better Fashions"
The Fabric Mart
116 West 6th DR6-8643

GALLARNEAU SALES CORPORATION
DISTRIBUTORS
MASURY IS GOOD PAINT!
406 S. WASHINGTON • AMARILLO, TEXAS • DR.4-3703

SOUTHWESTERN STATIONERY & BANK SUPPLY
AMARILLO, TEXAS

GUNN BROS.
SAVE GUNN BROTHER STAMPS
AT BELLAH'S SUPER MARKET

ROYAL GLASS CO.
GLASS & MIRRORS
FOR EVERY PURPOSE
3RD & GRANT AMARILLO, TEXAS

MONTGOMERY WARD & CO.
708 POLK STREET
AMARILLO, TEXAS
SATISFACTION GUARANTEED

AMARILLO CLEARING HOUSE ASSOCIATION
AMARILLO NATIONAL BANK
AMERICAN NATIONAL BANK
BANK OF THE SOUTHWEST
FIRST NATIONAL BANK
NORTH STATE BANK
TASCOSA NATIONAL BANK

SOUTHWEST RECORD STOCKMAN
"BUSINESS WEEKLY FOR SUCCESSFUL LIVESTOCKMAN" BOX 148 AMARILLO TEXAS FOR THE LATEST IN LIVESTOCK INFORMATION CALL DR4-5318 AMARILLO

NORTH TEXAS PRODUCERS ASSOCIATION
"PRODUCERS OF QUALITY MILK"

W. H. COBB Clothier
MEN'S WEAR
517 POLK STREET DR6-6794

Russells
PHONE DR 2-1257 AMARILLO, TEXAS 611 TAYLOR ST
OFFICE MACHINES AND FURNITURE
BUSINESS MACHINES
QUALITY PRINTING AND LITHOGRAPHING
Russell's Is The Department Store For Businessmen.

SUPPORT THE BUFFS!

Perryton Shuts Out Canyon Friday,21-0

BY LYNZA CARADINE

Perryton's Rangers threw Canyon High for a 21-0 conference 1-AAA shutout last Friday in chilly Buffalo Bowl.

The Rangers, still smarting from the previous weekend's drubbing by Hereford, were determined not to let it happen again.

The Rangers rambled for some 267 in total rushing gains while the Eagles scrambled for 106 but offset gains with losses to leave a 28-yards rushing total.

Perryton put the game in its pocket with a first quarter tally and turned on the power to stop a Canyon rally midway in the first half of play.

Canyon received the first kickoff and floundered on a drive that netted 2 yards rushing and 2 Eagle penalties. Dennis Haley boomed a punt from the C 23 to Perryton's 34.

Six plays later halfback Kengle Pearson danced through the left side of the Eagles and eluded tacklers for a 49-yard touchdown with 8:07 left in the first quarter.

Gary Winter kicked the extra for the Rangers' 7-0 lead.

Late in the initial quarter the Eagles launched a drive at their own 7 yard line.

Halfback Joe Moore picked up big yardage on the drive, slipping and spinning on runs of 3, 4 and 16-yards.

Dennis Haley gained 39-yards, lost 6 as he found some running room on the muddy, slick turf. Tommy Sanford pounded for a few more yards and quarterback Lair kept for a first.

The Eagle drive sputtered to a standstill at Perryton's 26 when a double reverse by Haley-Moore resulted in 13 yard loss and a fourth down Lair-to-Haley pass fell incomplete.

Perryton held a slim 7-0 margin at the halftime.

Red-shirted Perryton controlled the third period action, driving for a second touchdown on a series beginning after an exchange of fumbles between Canyon's 5 and 12 yard lines and an Eagle punt.

Rangers romped for some 49 yards on the 12-play series. Final and most important yardage came from back Steve Dunkle who crashed off left guard for 2-yards and the TD.

Winter's kick was good and 1:23 was left in the period.

Canyon's march after kickoff began at its own 43. The Eagles shuffled the ball on a gain-loss series and kicked from the C44.

Pearson took Haley's punt at the Perryton 19 and handed the ball to speedster Al Rupprecht who scampered down the sidelines on a beautiful 56 yard run. A fourth down fumble was recovered by Canyon, but the ball exchanged hands three more times before Perryton made the final score.

Only 43 seconds remained in the game before Pearson rambled through the middle for 3-yards and the six-pointer. Winter kicked good.

An Eagle passing attack moved Canyon for 27 yards and 2 firsts but the clock ran out with Canyon suffering the shutout.

Muleshoe is next on the opponent list for Canyon, with the Eagles to play there this Friday at 8 p.m.

Final game is Nov. 20th against Tulia in Buffalo Bowl.

Cafeteria Menu

Thursday, November 12
Hamburger on Buttered Bun
Macaroni - Cheese Salad
Lettuce Tomatoes
1/2 Orange - Ice Cream
Milk

Friday, November 13
Meat-Vegetable Stew
Pickles
Pumpkin cookies
Corn Bread - Butter - Milk

Monday, November 16
Buttered Fish Sticks - Tartar Sauce
Corn - English Peas
Spoon Tomatoe Salad
Apple Cobbler
Rolls - Butter - Milk

Tuesday, November 17
Steak - Gravy - Buttered Potatoes
Green Beans
Tossed Green Salad
Apricot Halves
Rolls - Butter - Milk

Wednesday, November 18
Meat Loaf - Celery Sticks
Buttered Carrots-English Peas
Fruit Cup with Oranges
Rolls - Butter - Milk

Thursday, November 19
Hamburgers on Buttered Buns
Lettuce - Tomatoes - Pickles
French Fries
Ice Cream - Butter Cookies
Milk

Friday, November 20
Chicken - Rice
Buttered Asparagus
Celery and Carrot Sticks
Chocolate Cake
Bread - Butter - Jelly - Milk

Happy After Hart Hide

Happy Cowboys, after a week of rest, look forward to a tough battle Friday night against Hart in the Longhorn ball field.

Ricky Mantooth, Cowboy coach, said this week he expects the Longhorns to be tough in their final game.

Hart faces a 1-4 record in district play compared to Happy's 2-2 conference record.

Hart fell to Texline 20-0, to Bovina 41-0, to Vega 40-22 and to Nazareth 28-0. The Longhorns dropped Lazbuddie 28-8 for their only win.

Happy has topped Lazbuddie and Texline, but was stopped by Bovina and Vega. Hart eased by Happy 12-0 last year.

According to scouting reports, Mantooth said Hart has used a passing game in the past. The Hart club, coached by Jeff Smart, has 7 lettermen from last year's squad with their main strength being in the line play.

With a 4-3-1 season record thus far, Happy looks for their third district win. The Cowboys were picked to be number one in District 1-B in pre-season coaches' polls. But unexpected strength from Bovina and Vega dropped the Cowboys lower in the district.

Happy will travel to Hart for a 7:30 p.m. game. The following week Happy plays Nazareth in the Swifts stadium for their final game of the season.

Tech Walloped By Rifle Team

West Texas State beat Tech Saturday afternoon.

Members of the ROTC Rifle team, firing a seven man team, stomped the Raiders, 1169-1092.

James Mitchell was high man for the Buffs, with a 244 out of 300. Firing was done in only three positions, prone, kneeling and standing, instead of the usual four.

Team members participating in the walloping were Terry Bettes, Alton Lyons, Stanley Prichard, Edward Peschke, Michael McCormick and Mitchell.

The team will fire their next match against New Mexico State, Saturday, Nov. 14 at Las Cruces.

The next home match will be Nov. 19 versus Adobe Walls "Blue" from Borger.

All interested persons wishing to attend the matches are invited to be present, Capt. James M. Rapkoch, team sponsor, stated.

MYF Supper Said Success

Members of the Senior Methodist Youth Fellowship netted $160.00 in profits following their spaghetti supper last Friday evening.

Proceeds from the supper will be used to pay the senior MYF mission pledge.

Approximately 260 persons attended the supper, for which MYF members prepared and served spaghetti, sauce, salad, bread, dessert and drink.

"Our success could be attributed to the parents and friends who attended the supper, and who helped us with the plans," stated Capt. Wm. V. Johnson, sponsor for the Senior MYF at the church.

Services Set November 24

The annual Community Thanksgiving service will be held Nov. 24 at 7:30 p.m. in the Canyon High School auditorium.

The service is under the sponsorship of the Canyon Ministerial Alliance.

Speaker for the evening will be Rev. James Soutar, of the Episcopal University Center.

Gene Murray will direct the combined choirs of Canyon churches and the high school, along with the CHS band, in selected music for the service.

Persons of all faiths are invited to attend the program.

Amphitheater Lighting Thrills Travel Writers

BY TROY MARTIN

Some 40 travel writers from over the world were thrilled Friday night by the lighting and sound demonstration at the Texas Panhandle Heritage Foundation amphitheater in Palo Duro Canyon.

Several writers refused to leave the amphitheater on schedule in the middle of the light and sound demonstration.

The demonstration was delayed by technical difficulties. A trial run had been planned for Thursday night to iron out several kinks prior to the public display. However, rain prevented a dry run Thursday night so Friday night's demonstration ran a little behind schedule.

The writers were to have left for Amarillo at 6:35 for a social hour at the Amarillo Club. Several members of the group insisted on staying to see more of the demonstration.

"I had rather stay and see more of this," declared Miss Chiara Pisani, who represents Gente Magazine and Italian publications.

An estimated 40 million circulation was represented by the approximately 40 writers on the tour here.

The tour was sponsored by the Texas Tourist Development Agency, a state agency to encourage tourism in Texas. Frank Hildebrand, head of the agency, accompanied the group to Canyon.

Dr. James P. Cornette welcomed the writers to the campus of West Texas State University where they were taken on a guided tour of Panhandle Plains Historical Museum by C. Boone McClure, curator.

Jack Hughes of the WTSU geology department related the history of Palo Duro Canyon as the group stood on the canyon's rim at the lodge.

Later the writers were guests at a barbecue dinner at Cottonwood Grove. The barbecue was sponsored by the Canyon and Amarillo Chambers of Commerce.

The group was impressed by the color stratas along the canyon walls which at this time of the year was accentuated by brilliant hues of the canyon foliage.

Adding to the mood of the moment, a lone doe loped leisurely up a trail by the camp fire.

Four foreign countries were represented on the tour. These include Canada, Japan, Italy and West Germany.

As darkness settled across the Palo Duro the writers said goodbye to the Canyon Chamber's Red Carpet Committee which had been with them from the time they had landed at Amarillo Air Terminal.

Several of them said they hope to return next year for the opening of the Heritage Foundation's Symphonic Drama, which is being written by Pulitzer prize winner Paul Green.

SEE

THE FESTIVAL
OF PHOTOGRAPHY
OLYMPIC THEATER
SUNDAY NOV. 15

Three travel writers are shown here by an old chuck wagon at Panhandle Plains Historical Museum. They are from left Chiara Pisani, Gente Magazine and Italian publications; Jean Simmons, Dallas Morning News, Dallas; and Florence Lemkowitz, Hartford Times, Hartford, Conn.

Light, Sound Show Highlights Theater

Between 300-400 persons attended the light and sound show in the Panhandle-Heritage Foundation amphitheater Friday night in Palo Duro Canyon State Park.

Mrs. Ples Harper, chairman of the foundation, estimated the crowd at several hundred persons.

The outdoor production featured special lighting and sound facilities brought from the United States, France and Sweden, according to Mrs. Ples Harper, foundation chairman.

Paul Green, playwright, and Isaac Van Grove, composer, were special guests at the show Friday. The two men are working on a play for the theater, which should be produced in the summer of 1965.

Gene Diskey of Little Lighting Company in Dallas, furnished two large lights for the show, and Weldon Winn of Floydada brought three flood lights for use in the production.

The lights Winn furnished were used to highlight the bluffs behind the theater, Mrs. Harper pointed out. The lights were brought from France.

Another flood light from Sweden was used during the program.

Bill Rhew of Amarillo, assisted by Joe Batson, Amarillo College sophomore, furnished several speakers for the show. Other sound equipment was furnished by West Texas Electronics of Amarillo. Lawrence Durbin directed the use of the speakers.

Erin Wertenberger of West Texas State University, directed the entire show with Marvin McDonald as continuity director.

Appearing in the production were members of the Canyon Capers Square Dance club, Boy Scout Indian Dancers, WT drama students and gun fighters from Six Gun City.

Newsmen and women from across the United States saw part of the show Friday. They were in Canyon and the Panhandle most of the day Friday and continued their tour of West Texas Saturday.

You Are Invited
SUNDAY
Bible School 9:30 AM
Evening Worship 6:00 PM
Worship 10:15 AM
TUESDAY
Ladies Bible Class——9:30AM
WEDNESDAY
MID-WEEK SERVICES 7:00 P.M.
Radio Station KCAN(1550)--Daily 9:00
CENTRAL CHURCH OF CHRIST
4th Avenue at 21st Street

Nurses Seminar Saturday At WT

Some 200 Panhandle nurses are expected in Canyon Saturday at a one-day seminar on "Nursing Care of the Patient with Cardio - Vascular Disease."

Sponsored by the Randall County Heart Association, the District 2 Texas Nurses' Association and the Kasmeier League for Nursing, the seminar will be held in the ballroom of the West Texas State University Student Union Building.

Dr. Robert Mitchell of Plainview, president of the Texas Heart Association, will be the main speaker at 9 a.m. Saturday, Nov. 14.

ROBERT MITCHELL, M.D.

Mitchell will speak on "The Pathologic Physiology and New Drugs in Coronary Artery Disease." Sister M. Eucharista, R. N., clinical nurse specialist at St. Anthony's Hospital, will speak at 9:30 a.m. on "Nursing Care of the Patient with Congestive Heart Failure."

A film on "Nursing Care of the Patient with Myocardial Infarction" will be shown at 10:30 a.m. followed by a talk by Faustena Blaisdell, R. N., director of general nursing program and graduate studies at Texas Woman's University in Denton.

A lunch will be served at 12:15 p.m. Saturday in the West Cafeteria at WT followed by another film on "Closed Chest Cardiac Massage".

Mitchell and Dr. Alice Gamble, anesthesiologist at Plainview, will demonstrate the cardiac massage at 2 p.m.

Dr. Gamble will demonstrate the cardiac monitor, pacemaker and defibrillator at 2:45 p.m. for the visiting nurses, and a panel discussion followed by a question and answer period will complete the program Saturday afternoon.

Admission to the day-long discussion will be $2.50 per person. The charge includes dinner. Students will be admitted for $1.80.

Music Department Gets Fund Gift

Martha Baird Rockefeller Fund for Music Incorporated is donating a series of record albums, scores and lectures to West Texas State University.

The collection will go to the WTSU music department.

Dr. John Green, department head, reported that the gift should be shipped to WTSU by Dec. 15.

Included in the collection is 13 LP albums, with all Beethoven sonatas performed and recorded by Arthur Schnabel; published scores of all 32 Beethoven piano sonatas as edited by Schnabel; and a series of 12 lectures given by Schnabel.

According to Green, Arthur Schnabel is a piano instructor and performer and served as a teacher for Mrs. John D. Rockefeller, Jr.

Mrs. Rockefeller became interested in Schnabel and his work. Through her interest money was made available to music conservatories, departments and schools with music programs extensive enough to merit the gift of the music collection.

WTSU received a letter saying that the gift was available. A letter of acceptance was returned by Green with approval from Dr. James P. Cornette, president, WTSU.

The collection will be placed in the music library in the Fine Arts Building for the use of music students and music faculty.

Farm Bureau Board Meets

Randall County Farm Bureau board of directors will meet tonight, Thursday, in the Farm Bureau Building at 8 o'clock.

Reports on the state convention will be given by those directors who attended.

BUSINESSMEN:

a vital fact to remember:

9 OUT OF 10

shop the

Yellow Pages

Today, most people use the Yellow Pages directory because it's the easiest, fastest way of buying, renting, leasing, or ordering services.

With so many people using the Yellow Pages on so many occasions, can you take chances of being overlooked? Make *your* business easy to find by being represented under each product, service, or brand-name you sell.

THE PLACE WHERE BUYERS AND SELLERS GET TOGETHER

REMEMBER
BYRD PHARMACY
WHEN YOU NEED
MEDICINE
24 HOUR SERVICE
EAST SIDE OF THE SQUARE
DAYS OL5-2101
NIGHTS & HOLIDAYS OL5-3641

THANKS
TO THE PEOPLE WHO GAVE SO MUCH TO
MAKE OUR
UMBARGER
GERMAN SAUSAGE
FESTIVAL
A HUGE SUCCESS
OUR THANKS GO ALSO TO THOSE
WHO ATTENDED
ST. MARY'S PARISH
RT. REV. MSGR. BOSEN

Here are three kinds of tigers. We sell two.

(Have you priced a tiger lately?)

The quick ones are ours. The agile ones. That's a Pontiac LeMans, top left. Fierce. You can get it with 250 hp like most people. Or 285 hp like some. That's a Pontiac GTO, above. Ferocious. Comes complete with 335-hp Trophy V-8. Bucket seats. Hurst floor shifter. Dual exhausts. Heavy-duty springs. Redline tires. Even a real walnut dash. The whole package. Lithe. Lean. Nimble. That other tiger? A puzzled cat. He checked out a "sporty" kind of car, learned it doesn't come with fangs at that stripped-down price. You look around. You'll see.

Quick Wide-Track Tigers
Pontiac LeMans & GTO

SEE THE NEW BONNEVILLE, STAR CHIEF, GRAND PRIX, CATALINA, LE MANS, GTO AND TEMPEST AT YOUR AUTHORIZED PONTIAC DEALER.

STEVENSON PONTIAC

1618 4TH AVE. Canyon, Texas

GO EAGLES BEAT MULESHOE

THERE

NOVEMBER 13

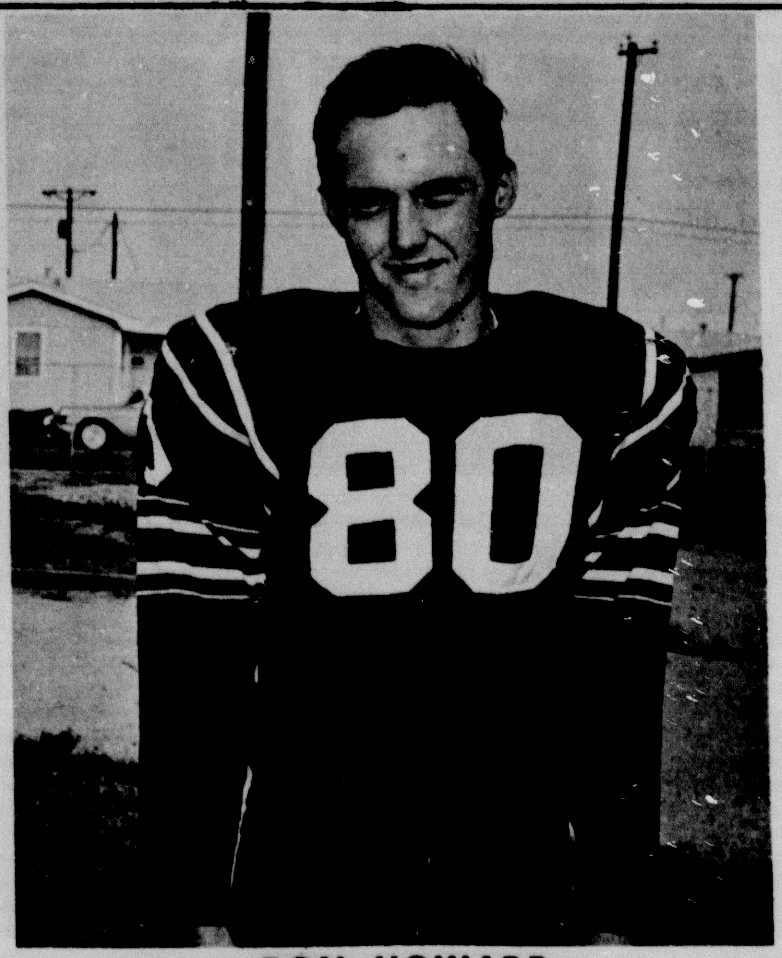

DON HOWARD
END SOPH 167

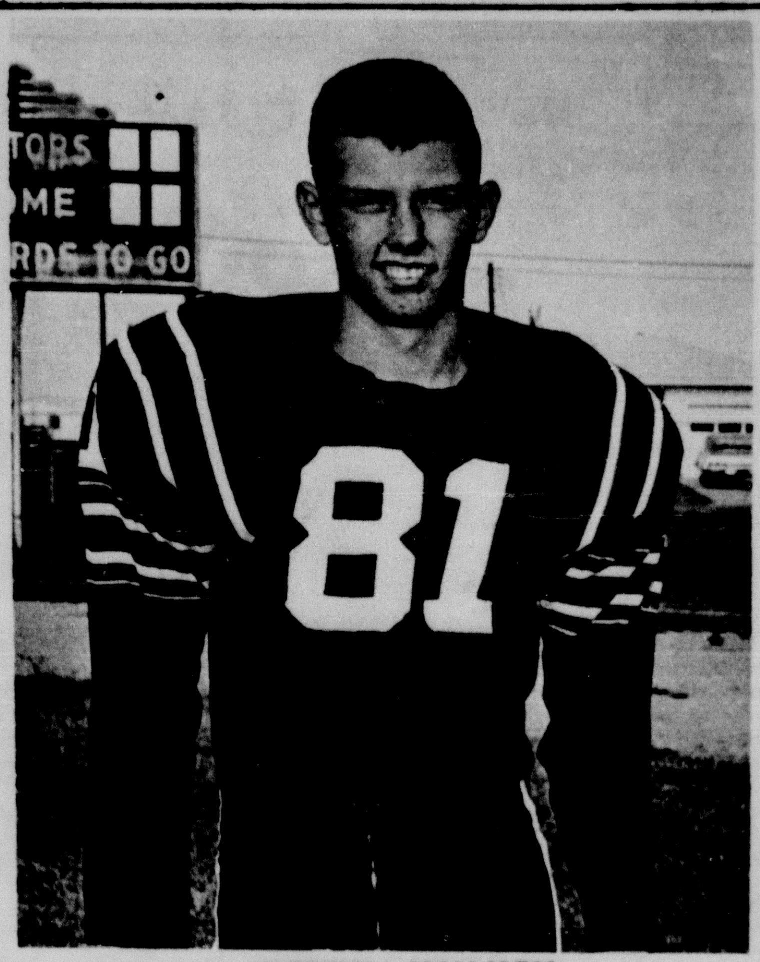

GERRY MULKEY
END 148 SOPH

LARRY MILLER
CENTER SOPH - 150

Sept. 11	Floydada	Here	8:00
Sept. 18	Levelland	There	8:00
Sept. 25	Phillips	Here	8:00
Oct. 2	Childress	There	8:00
Oct. 9	Olton	There	8:00
Oct. 23	Hereford*	Here	8:00
Oct. 30	Dumas*	There	8:00
Nov. 6	Perryton*	Here	8:00
Nov. 13	Muleshoe*	There	8:00
Nov. 20	Tulia*	Here	8:00

*Conference Games

TOMMY THOMPSON
HALFBACK 139 SOPH

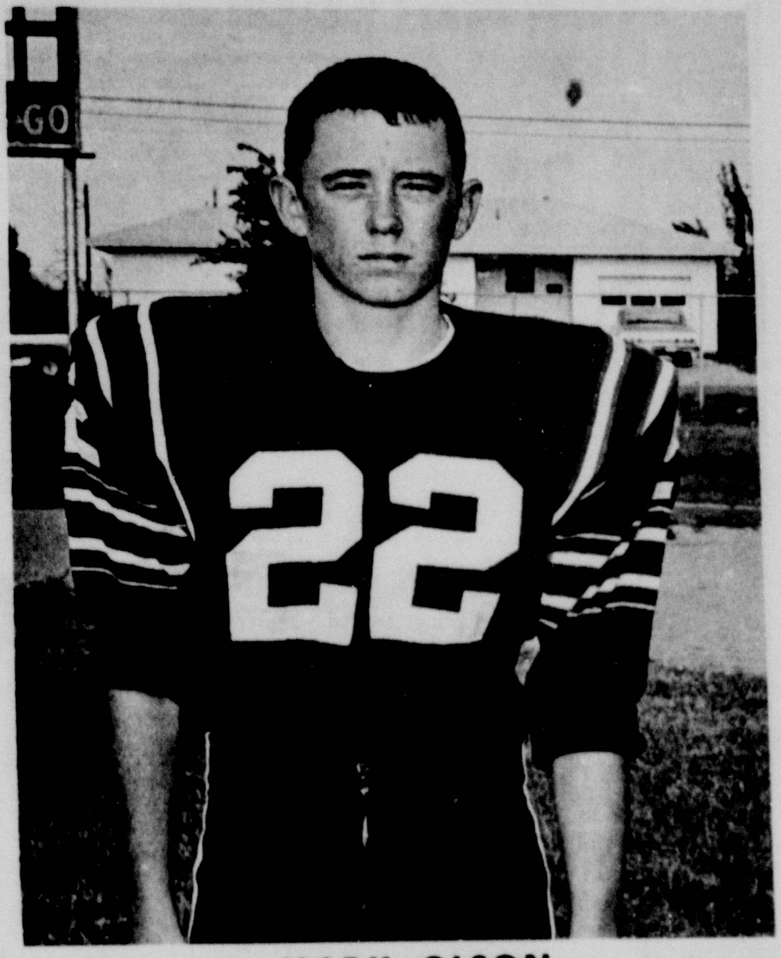

MARK OLSON
QUARTERBACK 134 SOPH.

SUPPORT YOUR TEAM

ATTEND THE GAMES

TAYLOR-EVANS FARM STORE	McBROOM GARAGE	B.C. TAYLOR SERVICE STATION	CROWE GULDE CEMENT CO.
McATEE & WARWICK	HALEY PRINTING & OFFICE SUPPLY	UMBARGER FARM SUPPLY	JESS FORD CO.
BRASHER OIL CO.	WARREN'S	STERNENBERG LUMBER CO.	GOLDEN SPREAD GRAIN CORP.
WESTERN AUTO	IMPERIAL CHEVROLET	DON'S RESTAURANT	COLE & MOORE
SOUTHWESTERN PUBLIC SERVICE COMPANY	THOMPSON'S	RAR HOMES	FIRST NATIONAL BANK
CONSUMER'S	RADIO APPLIANCE	FARMER'S ELEVATOR	CANYON DRUG

NEW MIRA-CLEAN

Teflon

OVENWARE

IF PRODUCT OR PERFORMANCE DEFECTIVE Good Housekeeping GUARANTEES REPLACEMENT OR REFUND TO CONSUMER

OFFER AVAILABLE ONLY AT THE 3 TAYLOR & SONS STORES

CLIP and SAVE

1
407 ROUND CASSEROLE & COVER
REG. PRICE - $2.25
YOU PAY - $.99
YOU SAVE $1.26
BY ANCHOR - HOCKING
WITH THIS COUPON AND $5.00 PURCHASE OR MORE
TAYLOR & SONS

2
409 DEEP LOAF PAN
REG. PRICE $2.25
YOU PAY - $.99
YOU SAVE $1.26
BY ANCHOR - HOCKING
WITH THIS COUPON AND $5.00 PURCHASE OR MORE
TAYLOR & SONS

3 VALID NOV. 12TH TO NOV. 19TH
410 UTILITY PAN
REG. PRICE - $2.25
YOU PAY - $.99
YOU SAVE $1.26
BY ANCHOR - HOCKING
WITH THIS COUPON AND $5.00 PURCHASE OR MORE
TAYLOR & SONS

4 VALID NOV. 19TH TO NOV. 26TH
406 CASSEROLE & COVER
REG. PRICE - $2.25
YOU PAY $.99
YOU SAVE $1.26
BY ANCHOR - HOCKING
WITH THIS COUPON AND $5.00 PURCHASE OR MORE
TAYLOR & SONS

5 VALID NOV. 26TH TO DEC. 3RD
450 ROUND CAKE PAN
REG. PRICE $2.25
YOU PAY - $.99
YOU SAVE $1. 26
BY ANCHOR - HOCKING
WITH THIS COUPON AND $5.00 PURCHASE OR MORE
TAYLOR & SONS

6 VALID DEC. 3RD TO DEC. 10TH
467 OVAL CASSEROLE & COVER
REG. PRICE - $2.25
YOU PAY - $.99
YOU SAVE $1.26
BY ANCHOR - HOCKING
WITH THIS COUPON AND $5.00 PURCHASE OR MORE
TAYLOR & SON

REDEEM ONE EACH WEEK FOR 6 WEEKS!

PRESENT YOUR COUPON AT ANY OF OUR CHECK-OUT COUNTERS DURING THE DATES SHOWN ON EACH COUPON.

CLIP THESE COUPONS TODAY AND SAVE THEM UNTIL THE VALID DATES!

(IN EVENT YOU DESIRE MORE THAN ONE OF ANY PIECE OF OVENWARE, YOU MAY OBTAIN ADDITIONAL PIECES AT OUR LOW, REGULAR PRICE - AS LISTED)

(BUT HURRY-PRESENT STOCK IS LIMITED AND WILL NOT BE REPLENISHED)

BUY FOR
CHRISTMAS GIFTS
GRADUATION
WEDDING GIFTS
SHOWERS

SEE IT!!!!
YOU'LL WANT EVERY PIECE OF THIS LOVELY PRACTICAL OVENWARE !

MADE BY ANCHOR HOCKING
WORLD'S LARGEST MANUFACTURES OF FINE GLASS TABLEWARE

SPECIALS GOOD THURSDAY , FRIDAY, & SATURDAY NOV. 12,13,14

PORK ROAST LB 29¢
PORK STEAK LB 39¢
FLAVORWRIGHT BACON 2 LB 89¢

12 OZ CTN HAM, CHICKEN PIMENTO CHEESE SANDWICHES SPREADS 49¢
BLEACH PUREX 1/2 GAL 39¢
CHEF BOY AR DEE PIZZA PIE MIX 49¢

HAM SALAD - CHICKEN SALAD PIMENTO CHEESE SANDWICHES 10¢ EACH SOLD SATURDAY ONLY

LILT REG $2.00 PLUS TAX HOME PERMANENTS $1.29
SCHILLING PEPPER 4 OZ 33¢
BAMA STRAWBERRY PRESERVES 18 OZ 43¢

FOLGERS COFFEE 3LB CAN $2.37
PARKAY OLEO 1 LB 25¢
PARK LANE ICE CREAM ½ GAL. 59¢
SKINNER MACARONI OR SPAGHETTI 10 OZ 2/35¢
FOOD KING SHORTENING 3 LB 53¢

GLADIOLA FLOUR 5 LB 49¢
WALDORF TOILET TISSUE 4 ROLL PACK 29¢
ROXEY DOG FOOD 5 LB BAG 49¢
MELROSE HAND LOTION $1 SIZE PLUS TAX 49¢
REG OR KING SIZE COCA COLA PLUS DEP. 39¢
SUGAR 5LB BAG 48¢

CARROTS CELLO PKG 10¢
GRAPEFRUIT OR ORANGES LB 10¢
TANGERINES LB 15¢
POTATOES US NO. 1 RED 10 LB BAG 59¢

ARROW PINTO BEANS 2LB 19¢

TAYLOR & SONS FOODS
YOUR HOME TOWN BOYS
CASH AND SAVE
LOW LOW EVERYDAY SHELF PRICES PLUS S&H GREEN STAMPS

STARKIST TUNA CHUNK STYLE GREEN LABEL 3/$1

WE GIVE S&H GREEN STAMPS